

Florida's Refugee and Entrant Arrivals Statistical Report

October 1st, 2014 – September 30th, 2015

Federal Fiscal Year 2015



Photo of painting by Cuban Refugee Enrique Rafael Ermus Forgas the Artist

Prepared By:

Florida Department of Children & Families
Refugee Services Program

**State of Florida
New Arrivals by Immigration Status
Federal Fiscal Year 2015
October 1, 2014 - September 30, 2015**

Status	Total New Clients	Percent
Asylee	464	0.95%
Parolee	27,115	55.55%
Entrant	18,357	37.60%
Refugee	2,709	5.55%
SIV	158	0.32%
VOT	13	0.03%
Total	48,816	100.00%

Status	New Clients Arriving by Formal Processes	Percent
Entrant	1,897	18.98%
Parolee	5,801	58.03%
Refugee	2,299	23.00%
Total	9,997	100.00%

Status	New Clients not Arriving by Formal Arrival Processes	Percent
Asylee	464	1.20%
Entrant	16,460	42.40%
Parolee	21,314	54.91%
Refugee	410	1.06%
SIV	158	0.41%
VOT	13	0.03%
Total	38,819	100.00%

**State of Florida New Arrivals and Clients Receiving Services
Federal Fiscal Year 2015
October 1, 2014 - September 30, 2015
County by Origin and Status**

COUNTY	Refugees			Entrant		Parolees		Asylees			SIVs	VOTs	Total	Percent
	Cubans	Haitians	Others	Cubans	Haitians	Cubans	Haitians	Cubans	Haitians	Others				
ALACHUA	0	0	0	3	0	8	0	0	0	2	0	0	13	0.03%
BAY	2	0	0	3	0	14	0	0	0	0	0	2	21	0.04%
BREVARD	0	0	6	16	1	20	0	0	0	2	0	0	45	0.09%
BROWARD	6	0	16	302	49	719	52	2	24	30	0	0	1,200	2.46%
CALHOUN	0	0	0	1	0	0	0	0	0	0	0	0	1	0.00%
CHARLOTTE	0	0	0	7	0	3	0	0	0	0	0	0	10	0.02%
CITRUS	1	0	0	0	0	0	0	2	0	0	0	0	3	0.01%
CLAY	3	0	2	5	1	0	0	0	0	0	0	0	11	0.02%
COLLIER	20	0	0	421	11	487	1	0	5	0	0	0	945	1.94%
COLUMBIA	0	0	0	1	0	0	0	0	0	0	0	0	1	0.00%
DESOTO	0	0	0	0	0	0	0	0	0	0	0	0	0	0.00%
DUVAL	74	1	696	121	8	243	5	0	7	10	97	2	1,264	2.59%
ESCAMBIA	6	0	0	9	0	6	0	0	0	0	4	0	25	0.05%
FLAGLER	1	0	5	1	0	4	0	0	0	1	0	0	12	0.02%
HENDRY	0	0	0	21	0	36	0	0	0	3	0	0	60	0.12%
HERNANDO	1	0	0	20	0	10	0	0	0	0	0	0	31	0.06%
HIGHLANDS	0	0	0	15	1	21	0	0	0	0	0	0	37	0.08%
HILLSBOROUGH	158	0	326	1,183	0	2,017	1	1	6	21	29	1	3,743	7.67%
HOLMES	0	0	0	0	0	5	0	0	0	0	0	0	5	0.01%

**State of Florida New Arrivals and Clients Receiving Services
Federal Fiscal Year 2015
October 1, 2014 - September 30, 2015
County by Origin and Status**

COUNTY	Refugees			Entrant		Parolees		Asylees			SIVs	VOTs	Total	Percent
	Cubans	Haitians	Others	Cubans	Haitians	Cubans	Haitians	Cubans	Haitians	Others				
INDIAN RIVER	1	0	0	16	0	7	0	0	0	0	0	0	24	0.05%
LAKE	1	0	0	16	1	8	0	0	0	0	0	0	26	0.05%
LEE	20	0	8	258	6	823	3	1	3	2	0	1	1,125	2.30%
LEON	8	0	9	2	0	4	0	0	0	4	1	0	28	0.06%
MADISON	1	0	0	0	0	0	0	0	0	0	0	0	1	0.00%
MANATEE	0	0	0	27	3	55	0	0	1	0	0	0	86	0.18%
MARION	4	0	0	18	0	38	0	0	0	2	0	0	62	0.13%
MARTIN	0	0	1	1	0	0	0	0	0	0	0	0	2	0.00%
MIAMI-DADE	425	5	120	14,085	75	19,790	25	11	62	57	0	6	34,661	71.00%
MONROE	0	0	0	87	8	139	6	1	9	1	0	0	251	0.51%
NASSAU	0	0	0	0	0	2	0	0	0	1	0	0	3	0.01%
OKALOOSA	0	0	0	1	0	4	0	0	0	0	0	0	5	0.01%
OKEECHOBEE	0	0	0	2	0	1	0	0	0	0	0	0	3	0.01%
ORANGE	58	0	227	305	97	515	12	1	30	58	5	1	1,309	2.68%
OSCEOLA	0	0	18	66	2	156	1	0	0	19	0	0	262	0.54%
PALM BEACH	116	0	93	638	58	1,175	7	7	10	10	0	0	2,114	4.33%
PASCO	7	0	8	50	0	74	0	0	0	2	0	0	141	0.29%
PINELLAS	76	0	94	76	0	175	2	0	0	26	18	0	467	0.96%
POLK	7	0	0	67	0	95	0	1	0	0	0	0	170	0.35%
SAINT JOHNS	0	0	0	2	0	4	0	0	0	0	0	0	6	0.01%

**State of Florida New Arrivals and Clients Receiving Services
Federal Fiscal Year 2015
October 1, 2014 - September 30, 2015
County by Origin and Status**

COUNTY	Refugees			Entrant		Parolees		Asylees			SIVs	VOTs	Total	Percent
	Cubans	Haitians	Others	Cubans	Haitians	Cubans	Haitians	Cubans	Haitians	Others				
SAINT LUCIE	0	0	1	38	0	23	0	1	0	0	0	0	63	0.13%
SARASOTA	40	0	33	97	0	175	0	0	0	1	0	0	346	0.71%
SEMINOLE	0	0	3	25	2	102	0	0	0	37	4	0	173	0.35%
SUWANNEE	0	0	0	2	0	0	0	0	0	0	0	0	2	0.00%
TAYLOR	0	0	0	0	0	0	0	0	0	0	0	0	0	0.00%
VOLUSIA	0	0	2	16	0	35	0	0	0	1	0	0	54	0.11%
WALTON	0	0	0	0	0	4	0	0	0	1	0	0	5	0.01%
TOTAL	1,036	6	1,668	18,024	323	26,997	115	28	157	291	158	13	48,816	100.00%
PERCENT	2.12%	0.01%	3.42%	36.92%	0.66%	55.30%	0.24%	0.06%	0.32%	0.60%	0.32%	0.03%	100.00%	

**State of Florida New Arrivals and Clients Receiving Services
Federal Fiscal Year 2015
October 1, 2014 - September 30, 2015
Origin by Age**

ORIGIN	0-5	>5-18	>18-60	>60	TOTAL	PERCENT
AFGHANISTAN	31	27	95	1	154	0.32%
%	20.13%	17.53%	61.69%	0.65%	100.00%	
BURMA	68	82	308	8	466	0.95%
%	14.59%	17.60%	66.09%	1.72%	100.00%	
COLOMBIA	15	48	142	1	206	0.42%
%	7.28%	23.30%	68.93%	0.49%	100.00%	
CUBA	925	4,603	37,755	2,805	46,088	94.41%
%	2.01%	9.99%	81.92%	6.09%	100.00%	
DR OF CONGO	19	68	97	6	190	0.39%
%	10.00%	35.79%	51.05%	3.16%	100.00%	
EGYPT	7	23	53	1	84	0.17%
%	8.33%	27.38%	63.10%	1.19%	100.00%	
HAITI	14	78	506	3	601	1.23%
%	2.33%	12.98%	84.19%	0.50%	100.00%	
IRAQ	31	70	187	16	304	0.62%
%	10.20%	23.03%	61.51%	5.26%	100.00%	
SOMALIA	9	34	38	2	83	0.17%
%	10.84%	40.96%	45.78%	2.41%	100.00%	
SYRIA	19	31	52	2	104	0.21%
%	18.27%	29.81%	50.00%	1.92%	100.00%	
OTHER COUNTRIES	57	131	329	19	536	1.10%
%	10.63%	24.44%	61.38%	3.54%	100.00%	
TOTAL	1,195	5,195	39,562	2,864	48,816	100.00%
PERCENT	2.45%	10.64%	81.04%	5.87%	100.00%	

**State of Florida New Arrivals and Clients Receiving Services
Federal Fiscal Year 2015
October 1, 2014 - September 30, 2015
Top Origins by County**

COUNTY	AFGHANISTAN	BURMA	COLOMBIA	CUBA	DR OF CONGO	EGYPT	HAITI	IRAQ	SOMALIA	SYRIA	OTHER	TOTAL	%
ALACHUA	0	0	0	11	0	0	0	0	0	0	2	13	0.03%
BAY	0	0	0	19	0	0	0	0	0	0	2	21	0.04%
BREVARD	0	0	0	36	0	0	1	4	0	0	4	45	0.09%
BROWARD	0	12	8	1,029	0	0	125	1	0	0	25	1,200	2.46%
CALHOUN	0	0	0	1	0	0	0	0	0	0	0	1	0.00%
CHARLOTTE	0	0	0	10	0	0	0	0	0	0	0	10	0.02%
CITRUS	0	0	0	3	0	0	0	0	0	0	0	3	0.01%
CLAY	0	0	0	8	0	0	1	0	0	0	2	11	0.02%
COLLIER	0	0	0	928	0	0	17	0	0	0	0	945	1.94%
COLUMBIA	0	0	0	1	0	0	0	0	0	0	0	1	0.00%
DUVAL	94	333	23	438	86	3	21	69	6	17	174	1,264	2.59%
ESCAMBIA	4	0	0	21	0	0	0	0	0	0	0	25	0.05%
FLAGLER	0	0	0	6	0	0	0	0	0	0	6	12	0.02%
HENDRY	0	0	0	57	0	0	0	0	0	0	3	60	0.12%
HERNANDO	0	0	0	31	0	0	0	0	0	0	0	31	0.06%
HIGHLANDS	0	0	0	36	0	0	1	0	0	0	0	37	0.08%
HILLSBOROUGH	28	53	11	3,360	18	6	7	71	67	36	86	3,743	7.67%
HOLMES	0	0	0	5	0	0	0	0	0	0	0	5	0.01%
INDIAN RIVER	0	0	0	24	0	0	0	0	0	0	0	24	0.05%
LAKE	0	0	0	25	0	0	1	0	0	0	0	26	0.05%
LEE	0	0	0	1,102	0	0	12	0	0	0	11	1,125	2.30%
LEON	1	1	8	14	0	1	0	0	0	0	3	28	0.06%
MADISON	0	0	0	1	0	0	0	0	0	0	0	1	0.00%
MANATEE	0	0	0	82	0	0	4	0	0	0	0	86	0.18%
MARION	0	0	0	60	0	0	0	0	0	0	2	62	0.13%
MARTIN	0	1	0	1	0	0	0	0	0	0	0	2	0.00%
MIAMI-DADE	1	10	69	34,313	16	0	167	0	0	20	65	34,661	71.00%

**State of Florida New Arrivals and Clients Receiving Services
Federal Fiscal Year 2015
October 1, 2014 - September 30, 2015
Top Origins by County**

COUNTY	AFGHANISTAN	BURMA	COLOMBIA	CUBA	DR OF CONGO	EGYPT	HAITI	IRAQ	SOMALIA	SYRIA	OTHER	TOTAL	%
MONROE	0	0	0	227	0	0	23	0	0	0	1	251	0.51%
NASSAU	0	0	0	2	0	0	0	0	0	0	1	3	0.01%
OKALOOSA	0	0	0	5	0	0	0	0	0	0	0	5	0.01%
OKEECHOBEE	0	0	0	3	0	0	0	0	0	0	0	3	0.01%
ORANGE	8	30	27	879	55	10	139	86	0	4	71	1,309	2.68%
OSCEOLA	0	0	5	222	0	6	3	11	0	6	9	262	0.54%
PALM BEACH	2	20	44	1,936	5	0	75	20	0	0	12	2,114	4.33%
PASCO	0	0	0	131	0	4	0	0	0	4	2	141	0.29%
PINELLAS	10	2	11	327	10	26	2	38	10	17	14	467	0.96%
POLK	0	0	0	170	0	0	0	0	0	0	0	170	0.35%
SAINT JOHNS	0	0	0	6	0	0	0	0	0	0	0	6	0.01%
SAINT LUCIE	0	1	0	62	0	0	0	0	0	0	0	63	0.13%
SARASOTA	0	1	0	312	0	1	0	4	0	0	28	346	0.71%
SEMINOLE	6	0	0	127	0	27	2	0	0	0	11	173	0.35%
SUWANNEE	0	0	0	2	0	0	0	0	0	0	0	2	0.00%
VOLUSIA	0	2	0	51	0	0	0	0	0	0	1	54	0.11%
WALTON	0	0	0	4	0	0	0	0	0	0	1	5	0.01%
TOTAL	154	466	206	46,088	190	84	601	304	83	104	536	48,816	100.00%
PERCENT	0.32%	0.95%	0.42%	94.41%	0.39%	0.17%	1.23%	0.62%	0.17%	0.21%	1.10%	100.00%	

**State of Florida New Arrivals and Clients Receiving services
Federal Fiscal Year 2015
October 1, 2014 - September 30, 2015
Regions by County and Origins**

REGIONS	AFGHANISTAN	BURMA	COLOMBIA	CUBA	DR OF CONGO	EGYPT	HAITI	IRAQ	SOMALIA	SYRIA	OTHER	TOTAL	%
Central	14	30	32	1,589	55	43	147	101	0	10	97	2,118	4.34%
Northeast	94	335	23	526	86	3	22	69	6	17	186	1,367	2.80%
Northwest	5	1	8	69	0	1	0	0	0	0	6	90	0.18%
Southeast	2	34	52	3,055	5	0	200	21	0	0	37	3,406	6.98%
Southern	1	10	69	34,540	16	0	190	0	0	20	66	34,912	71.52%
Suncoast	38	56	22	6,309	28	37	42	113	77	57	144	6,923	14.18%
TOTAL	154	466	206	46,088	190	84	601	304	83	104	536	48,816	100.00%

%	0.38%	0.85%	0.46%	94.75%	0.33%	0.20%	1.15%	0.68%	0.15%	0.16%	0.89%	100.00%
----------	--------------	--------------	--------------	---------------	--------------	--------------	--------------	--------------	--------------	--------------	--------------	----------------

Central

REGIONS	AFGHANISTAN	BURMA	COLOMBIA	CUBA	DR OF CONGO	EGYPT	HAITI	IRAQ	SYRIA	OTHER	TOTAL	%
Brevard	0	0	0	36	0	0	1	4	0	4	45	4.12%
Citrus	0	0	0	3	0	0	0	0	0	0	3	0.00%
Hernando	0	0	0	31	0	0	0	0	0	0	31	0.00%
Highlands	0	0	0	36	0	0	1	0	0	0	37	0.00%
Lake	0	0	0	25	0	0	1	0	0	0	26	0.00%
Marion	0	0	0	60	0	0	0	0	0	2	62	2.06%
Orange	8	30	27	879	55	10	139	86	4	71	1,309	73.20%
Osceola	0	0	5	222	0	6	3	11	6	9	262	9.28%
Polk	0	0	0	170	0	0	0	0	0	0	170	0.00%
Seminole	6	0	0	127	0	27	2	0	0	11	173	11.34%
Total	14	30	32	1,589	55	43	147	101	10	97	2,118	100.00%

%	0.66%	1.42%	1.51%	75.02%	2.60%	2.03%	6.94%	4.77%	0.47%	4.58%	100.00%
----------	--------------	--------------	--------------	---------------	--------------	--------------	--------------	--------------	--------------	--------------	----------------

**State of Florida New Arrivals and Clients Receiving services
Federal Fiscal Year 2015
October 1, 2014 - September 30, 2015
Regions by County and Origins**

Northeast

REGIONS	AFGHANISTAN	BURMA	COLOMBIA	CUBA	DR OF CONGO	EGYPT	HAITI	IRAQ	SOMALIA	SYRIA	OTHER	TOTAL	%
Alachua	0	0	0	11	0	0	0	0	0	0	2	13	0.95%
Clay	0	0	0	8	0	0	1	0	0	0	2	11	0.80%
Columbia	0	0	0	1	0	0	0	0	0	0	0	1	0.07%
Duval	94	333	23	438	86	3	21	69	6	17	174	1,264	92.47%
Flagler	0	0	0	6	0	0	0	0	0	0	6	12	0.88%
Madison	0	0	0	1	0	0	0	0	0	0	0	1	0.07%
Nassau	0	0	0	2	0	0	0	0	0	0	1	3	0.22%
Saint Johns	0	0	0	6	0	0	0	0	0	0	0	6	0.44%
Suwannee	0	0	0	2	0	0	0	0	0	0	0	2	0.15%
Volusia	0	2	0	51	0	0	0	0	0	0	1	54	3.95%
Total	94	335	23	526	86	3	22	69	6	17	186	1,367	100.00%
%	6.88%	24.51%	1.68%	38.48%	6.29%	0.22%	1.61%	5.05%	0.44%	1.24%	13.61%	100.00%	

Northwest

REGIONS	AFGHANISTAN	BURMA	COLOMBIA	CUBA	EGYPT	OTHER	TOTAL	%
Bay	0	0	0	19	0	2	21	23.33%
Calhoun	0	0	0	1	0	0	1	1.11%
Escambia	4	0	0	21	0	0	25	27.78%
Holmes	0	0	0	5	0	0	5	5.56%
Leon	1	1	8	14	1	3	28	31.11%
Okaloosa	0	0	0	5	0	0	5	5.56%
Walton	0	0	0	4	0	1	5	5.56%
TOTAL	5	1	8	69	1	6	90	100.00%
%	5.56%	1.11%	8.89%	76.67%	1.11%	6.67%	100.00%	

**State of Florida New Arrivals and Clients Receiving services
Federal Fiscal Year 2015
October 1, 2014 - September 30, 2015
Regions by County and Origins**

Southeast

REGIONS	AFGHANISTAN	BURMA	COLOMBIA	CUBA	DR OF CONGO	HAITI	IRAQ	OTHER	TOTAL	%
Broward	0	12	8	1029	0	125	1	25	1,200	35.23%
Indian River	0	0	0	24	0	0	0	0	24	0.70%
Martin	0	1	0	1	0	0	0	0	2	0.06%
Okeechobee	0	0	0	3	0	0	0	0	3	0.09%
Palm Beach	2	20	44	1936	5	75	20	12	2,114	62.07%
Saint Lucie	0	1	0	62	0	0	0	0	63	1.85%
TOTAL	2	34	52	3,055	5	200	21	37	3,406	100.00%
%	0.06%	1.00%	1.53%	89.69%	0.15%	5.87%	0.62%	1.09%	100.00%	

Southern

REGIONS	AFGHANISTAN	BURMA	COLOMBIA	CUBA	DR OF CONGO	HAITI	SYRIA	OTHER	TOTAL	%
Miami-Dade	1	10	69	34,313	16	167	20	65	34,661	99.28%
Monroe	0	0	0	227	0	23	0	1	251	0.72%
TOTAL	1	10	69	34,540	16	190	20	66	34,912	100.00%
%	0.00%	0.03%	0.20%	98.93%	0.05%	0.54%	0.06%	0.19%	100.00%	

**State of Florida New Arrivals and Clients Receiving services
Federal Fiscal Year 2015
October 1, 2014 - September 30, 2015
Regions by County and Origins**

Suncoast

REGIONS	AFGHANISTAN	BURMA	COLOMBIA	CUBA	DR OF CONGO	EGYPT	HAITI	IRAQ	SOMALIA	SYRIA	OTHER	TOTAL	%
Charlotte	0	0	0	10	0	0	0	0	0	0	0	10	0.14%
Collier	0	0	0	928	0	0	17	0	0	0	0	945	13.65%
Hendry	0	0	0	57	0	0	0	0	0	0	3	60	0.87%
Hillsborough	28	53	11	3360	18	6	7	71	67	36	86	3,743	54.07%
Lee	0	0	0	1102	0	0	12	0	0	0	11	1,125	16.25%
Manatee	0	0	0	82	0	0	4	0	0	0	0	86	1.24%
Pasco	0	0	0	131	0	4	0	0	0	4	2	141	2.04%
Pinellas	10	2	11	327	10	26	2	38	10	17	14	467	6.75%
Sarasota	0	1		312	0	1		4			28	346	5.00%
TOTAL	38	56	22	6,309	28	37	42	113	77	57	144	6,923	100.00%
%	0.55%	0.81%	0.32%	91.13%	0.40%	0.53%	0.61%	1.63%	1.11%	0.82%	2.08%	100.00%	

**State of Florida
Refugee, Entrant and Asylee Populations
County by Fiscal Year
FFY 2011 - 2015**

COUNTY	2,011	2,012	2,013	2,014	2,015	TOTAL	PERCENT
ALACHUA	13	10	4	5	13	45	0.03%
BAKER	0	1	0	0	0	1	0.00%
BAY	5	11	5	25	21	67	0.04%
BRADFORD	0	0	1	0	0	1	0.00%
BREVARD	19	28	19	17	45	128	0.08%
BROWARD	1,174	1,079	1,224	1,005	1,200	5,682	3.40%
CALHOUN	0	0	0	0	1	1	0.00%
CHARLOTTE	10	12	14	23	10	69	0.04%
CITRUS	0	0	1	4	3	8	0.00%
CLAY	17	10	19	26	11	83	0.05%
COLLIER	462	467	571	636	945	3,081	1.85%
COLUMBIA	0	2	1	1	1	5	0.00%
DESOTO	0	17	1	3	0	21	0.01%
DIXIE	0	1	0	0	0	1	0.00%
DUVAL	925	902	1,003	1,110	1,264	5,204	3.12%
ESCAMBIA	15	15	11	35	25	101	0.06%
FLAGLER	4	17	16	12	12	61	0.04%
GILCHRIST	0	0	0	5	0	5	0.00%
GLADES	3	0	1	1	0	5	0.00%
HAMILTON	1	2	0	0	0	3	0.00%
HARDEE	0	1	2	0	0	3	0.00%
HENDRY	29	29	33	44	60	195	0.12%
HERNANDO	14	18	5	3	31	71	0.04%
HIGHLANDS	8	15	1	13	37	74	0.04%
HILLSBOROUGH	1,950	1,805	2,133	2,463	3,743	12,094	7.24%
HOLMES	0	0	0	1	5	6	0.00%
INDIAN RIVER	11	12	13	17	24	77	0.05%
JACKSON	0	0	0	1	0	1	0.00%
JEFFERSON	0	0	0	1	0	1	0.00%
LAFAYETTE	0	0	2	0	0	2	0.00%
LAKE	26	25	34	21	26	132	0.08%
LEE	328	411	535	629	1,125	3,028	1.81%
LEON	4	0	9	46	28	87	0.05%
LEVY	2	0	2	0	0	4	0.00%

**State of Florida
Refugee, Entrant and Asylee Populations
County by Fiscal Year
FFY 2011 - 2015**

COUNTY	2,011	2,012	2,013	2,014	2,015	TOTAL	PERCENT
MADISON	0	3	3	2	1	9	0.01%
MANATEE	36	45	47	44	86	258	0.15%
MARION	26	13	23	17	62	141	0.08%
MARTIN	1	0	4	3	2	10	0.01%
MIAMI-DADE	19,358	20,705	20,203	22,410	34,661	117,337	70.28%
MONROE	126	152	150	228	251	907	0.54%
NASSAU	0	4	0	0	3	7	0.00%
OKALOOSA	4	7	6	5	5	27	0.02%
OKEECHOBEE	4	8	0	11	3	26	0.02%
ORANGE	714	868	1,062	1,102	1,309	5,055	3.03%
OSCEOLA	113	161	237	151	262	924	0.55%
PALM BEACH	1,076	1,159	1,257	1,535	2,114	7,141	4.28%
PASCO	67	58	48	111	141	425	0.25%
PINELLAS	270	294	368	402	467	1,801	1.08%
POLK	118	86	67	129	170	570	0.34%
PUTNAM	0	0	2	0	0	2	0.00%
SAINT JOHNS	9	2	6	3	6	26	0.02%
SAINT LUCIE	46	42	40	42	63	233	0.14%
SANTA ROSA	0	2	6	3	0	11	0.01%
SARASOTA	113	133	132	231	346	955	0.57%
SEMINOLE	62	109	118	105	173	567	0.34%
SUMTER	1	0	0	0	0	1	0.00%
SUWANNEE	3	2	4	9	2	20	0.01%
TAYLOR	0	2	1	1	0	4	0.00%
UNION	0	0	1	0	0	1	0.00%
VOLUSIA	33	17	14	25	54	143	0.09%
WALTON	4	0	2	1	5	12	0.01%
TOTAL	27,204	28,762	29,461	32,717	48,816	166,960	100.00%

State of Florida Arrivals and Entering Clients Served Federal Fiscal Year, 2002-2015

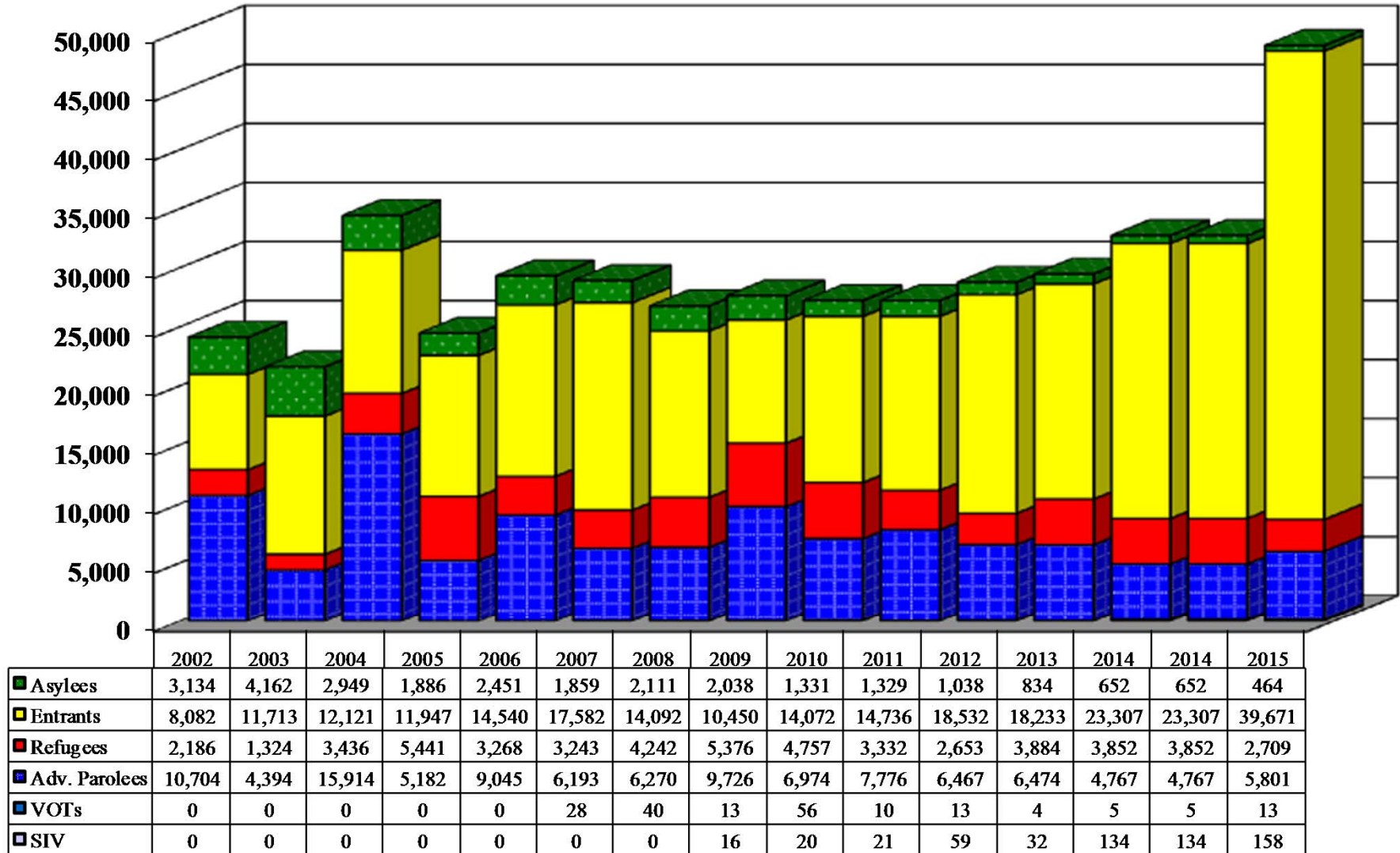

Sources: Office of Refugee Resettlement, Refugee Data Center (WRAPS); United States Catholic Conference (USCC); Church World Service (CWS); Department of Health; Refugee Health Office; Citizenship and Immigration Services (USCIS); DCF Economic Self Sufficiency Office; DCF Refugee Services Program Database.

State of Florida Arrivals Federal Fiscal Year, 1988-2001

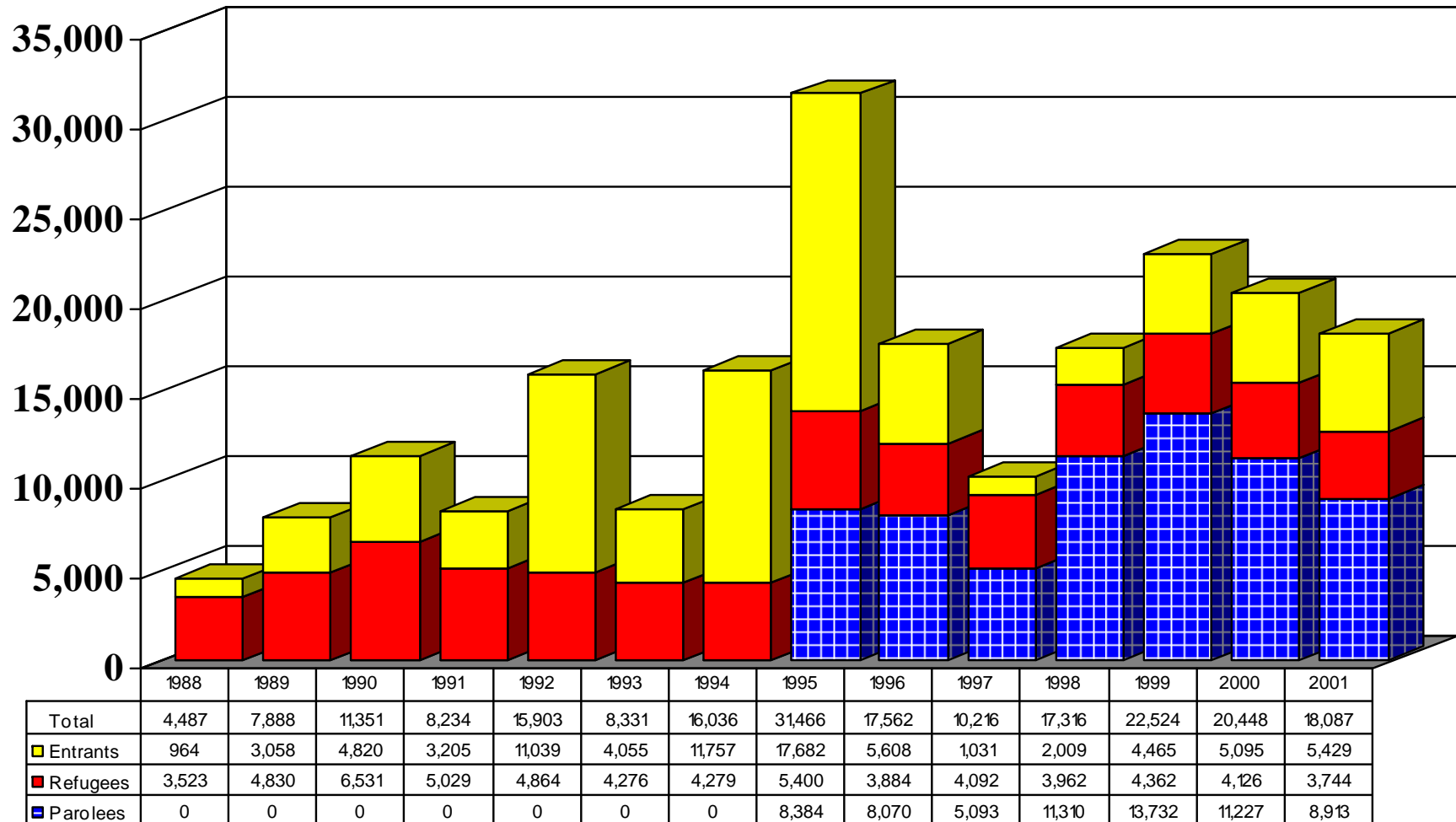

Sources: Office of Refugee Resettlement, Refugee Data Center (WRAPS); United States Catholic Conference (USCC); Church World Service (CWS); Department of Health; Refugee Health Office; Citizenship and Immigration Services (USCIS); DCF Refugee Services Program database.

Florida Department of Children and Families, Refugee Services Program

State of Florida
Summary of All Services Provided to Clients
Federal Fiscal Year 2015
October 1, 2014 - September 30, 2015

SERVICE TYPE		TOTAL	PERCENT
ADULT EDUCATION		17,204	8.38%
CASE MANAGEMENT		4,093	1.99%
CHILD CARE		1,103	0.54%
EMPLOYMENT		46,345	22.58%
INTEGRATED ASSISTANCE/CM		961	0.47%
LEGAL		18,576	9.05%
MEDICAL		1,422	0.69%
RSIG		1,387	0.68%
YOUTH		221	0.11%
DOH		28,331	13.80%
RCA		43,019	20.96%
RMA		42,613	20.76%
TOTAL		205,275	100.00%

Unduplicated client count of the services shown above = 83,363

State of Florida
Count of Clients Receiving Any Service
Federal Fiscal Year 2015
October 1, 2014 - September 30, 2015

COUNTY	DOH	RCA	RMA	SERVICE PROVIDERS	TOTAL	PERCENT
ALACHUA	10	16	19	0	45	0.02%
BAKER	0	0	0	1	1	0.00%
BAY	18	33	32	78	161	0.08%
BRADFORD	0	0	0	1	1	0.00%
BREVARD	23	49	49	57	178	0.09%
BROWARD	774	1,202	1,201	3,444	6,621	3.23%
CALHOUN	0	0	0	2	2	0.00%
CHARLOTTE	5	22	24	37	88	0.04%
CITRUS	3	6	6	1	16	0.01%
CLAY	0	25	23	52	100	0.05%
COLLIER	714	930	963	2,272	4,879	2.38%
COLUMBIA	0	2	2	0	4	0.00%
DESOTO	0	2	2	2	6	0.00%
DIXIE	0	0	0	3	3	0.00%
DUVAL	944	653	792	3,815	6,204	3.02%
ESCAMBIA	34	19	19	77	149	0.07%
FLAGLER	4	12	12	0	28	0.01%
GILCHRIST	0	5	0	2	7	0.00%
GLADES	1	3	3	4	11	0.01%
HAMILTON	0	0	0	1	1	0.00%
HENDRY	45	62	70	65	242	0.12%
HERNANDO	11	37	36	48	132	0.06%
HIGHLANDS	18	35	31	19	103	0.05%
HILLSBOROUGH	2,300	3,167	3,165	8,330	16,962	8.26%
HOLMES	4	0	0	9	13	0.01%
INDIAN RIVER	8	25	33	2	68	0.03%
LAFAYETTE	1	0	0	1	2	0.00%
LAKE	6	32	30	42	110	0.05%
LEE	837	948	994	1,755	4,534	2.21%
LEON	13	15	15	32	75	0.04%
MADISON	0	1	1	24	26	0.01%
MANATEE	65	118	119	202	504	0.25%
MARION	27	47	44	41	159	0.08%
MARTIN	2	3	4	4	13	0.01%
MIAMI-DADE	19,368	31,632	30,676	55,758	137,434	66.95%
MONROE	138	250	248	54	690	0.34%
NASSAU	0	0	0	3	3	0.00%
OKALOOSA	0	2	3	8	13	0.01%
OKEECHOBEE	0	4	4	4	12	0.01%
ORANGE	747	1,021	1,068	6,723	9,559	4.66%

State of Florida
Count of Clients Receiving Any Service
Federal Fiscal Year 2015
October 1, 2014 - September 30, 2015

COUNTY	DOH	RCA	RMA	SERVICE PROVIDERS	TOTAL	PERCENT
OSCEOLA	174	171	179	1,064	1,588	0.77%
PALM BEACH	1,223	1,535	1,741	4,187	8,686	4.23%
PASCO	68	107	107	274	556	0.27%
PINELLAS	350	243	306	1,411	2,310	1.13%
POLK	73	191	183	128	575	0.28%
SAINT JOHN'S	0	2	3	8	13	0.01%
SAINT LUCIE	12	66	74	0	152	0.07%
SANTA ROSA	1	0	0	3	4	0.00%
SARASOTA	160	199	207	585	1,151	0.56%
SEMINOLE	134	76	76	629	915	0.45%
SUMTER	0	1	1	2	4	0.00%
SUWANNEE	0	7	7	0	14	0.01%
TAYLOR	0	1	1	3	5	0.00%
VOLUSIA	15	42	40	42	139	0.07%
WALTON	1	0	0	3	4	0.00%
TOTAL	28,331	43,019	42,613	91,312	205,275	100.00%
PERCENT	13.80%	20.96%	20.76%	44.48%	100.00%	

Counts are duplicated across each service type.

State of Florida
Unduplicated Count of Clients Receiving Any Service
Federal Fiscal Year 2015
October 1, 2014 - September 30, 2015
Top Origins by County

COUNTY	AFGHANISTAN	BURMA	COLOMBIA	CUBA	EGPYT	HAITI	IRAQ	SOMALIA	SYRIA	VENEZUELA	OTHER	TOTAL	PERCENT
ALACHUA	0	1	0	13	0	0	0	0	0	0	2	16	0.02%
BAY	0	0	0	51	0	0	6	0	0	0	5	62	0.07%
BRADFORD	0	0	0	1	0	0	0	0	0	0	0	1	0.00%
BREVARD	0	1	0	66	2	7	3	0	0	1	2	82	0.10%
BROWARD	1	20	48	1,827	2	626	22	0	6	65	47	2,664	3.20%
CALHOUN	0	0	0	1	0	0	0	0	0	0	0	1	0.00%
CHARLOTTE	0	0	0	29	0	0	0	0	0	0	0	29	0.03%
CITRUS	0	0	0	8	0	0	0	0	0	0	0	8	0.01%
CLAY	0	0	0	22	0	5	2	0	0	0	3	32	0.04%
COLLIER	0	0	2	1,553	0	51	0	0	0	0	5	1,611	1.93%
COLUMBIA	0	0	0	1	0	0	0	0	0	0	0	1	0.00%
DESOTO	0	0	0	2	0	0	0	0	0	0	0	2	0.00%
DIXIE	0	0	0	0	0	0	1	0	0	0	0	1	0.00%
DUVAL	149	683	53	817	5	64	321	6	18	14	534	2,664	3.20%
ESCAMBIA	4	3	6	51	0	0	3	1	0	0	5	73	0.09%
FLAGLER	0	0	0	10	0	0	0	0	0	0	3	13	0.02%
GILCHRIST	0	1	0	0	0	0	0	0	0	0	5	6	0.01%
GLADES	0	0	0	1	0	0	0	0	0	0	0	1	0.00%
HAMILTON	0	0	0	1	0	0	0	0	0	0	0	1	0.00%
HENDRY	0	0	0	89	0	0	0	0	0	0	3	92	0.11%
HERNANDO	0	0	0	38	0	0	0	0	0	0	0	38	0.05%
HIGHLANDS	0	0	0	44	0	1	1	0	0	0	0	46	0.06%
HILLSBOROUGH	34	62	32	5,958	22	59	170	75	21	5	178	6,616	7.94%
HOLMES	0	0	0	8	0	0	0	0	0	0	0	8	0.01%
INDIAN RIVER	0	0	0	27	0	1	0	0	0	0	0	28	0.03%
LAKE	0	0	2	33	0	2	3	0	0	0	2	42	0.05%
LEE	0	0	0	1,540	2	40	0	0	0	0	21	1,603	1.92%
LEON	2	0	2	17	11	1	0	0	1	0	7	41	0.05%

State of Florida
Unduplicated Count of Clients Receiving Any Service
Federal Fiscal Year 2015
Regions by Origin and County

REGIONS	AFGHANISTAN	BURMA	COLOMBIA	CUBA	EGYPT	HAITI	IRAQ	SOMALIA	SYRIA	VENEZUELA	OTHER	TOTAL	PERCENT
CENTRAL	21	56	103	3,276	195	839	232	6	24	140	254	5,146	6.17%
NORTHEAST	149	688	53	960	5	70	324	6	18	15	550	2,838	3.40%
NORTHWEST	6	3	8	137	11	2	9	1	1		19	197	0.24%
SOUTHWEST	5	36	90	5,208	22	953	49	0	6	69	85	6,523	7.82%
SOUTHERN	3	13	85	55,475		851	5	0	10	143	143	56,728	68.05%
SUNCOAST	47	72	47	10,723	134	180	290	88	30	11	309	11,931	14.31%
TOTAL	231	868	386	75,779	367	2,895	909	101	89	378	1,360	83,363	100.00%
PERCENT	0.28%	1.04%	0.46%	90.90%	0.44%	3.47%	1.09%	0.12%	0.11%	0.45%	1.63%	100.00%	

CENTRAL

COUNTY	AFGHANISTAN	BURMA	COLOMBIA	CUBA	EGYPT	HAITI	IRAQ	SOMALIA	SYRIA	VENEZUELA	OTHER	TOTAL	PERCENT
BREVARD	0	1	0	66	2	7	3	0	0	1	2	82	1.59%
CITRUS	0	0	0	8	0	0	0	0	0	0	0	8	0.16%
HERNANDO	0	0	0	38	0	0	0	0	0	0	0	38	0.74%
HIGHLANDS	0	0	0	44	0	1	1	0	0	0	0	46	0.89%
LAKE	0	0	2	33	0	2	3	0	0	0	2	42	0.82%
MARION	0	0	0	76	0	0	0	0	0	0	3	79	1.54%
ORANGE	15	52	77	1,998	86	769	198	4	22	108	226	3,555	69.08%
OSCEOLA	0	0	13	480	16	43	25	0	0	17	13	607	11.80%
POLK	0	0	0	287	0	16	0	0	0	0	2	305	5.93%
SEMINOLE	6	3	11	245	91	1	2	2	2	14	6	383	7.44%
SUMTER	0	0	0	1	0	0	0	0	0	0	0	1	0.02%
TOTAL	21	56	103	3,276	195	839	232	6	24	140	254	5,146	100.00%
PERCENT	0.41%	1.09%	2.00%	63.66%	3.79%	16.30%	4.51%	0.12%	0.47%	2.72%	4.94%	100.00%	

State of Florida
Unduplicated Count of Clients Receiving Any Service
Federal Fiscal Year 2015
Regions by Origin and County

NORTHEAST

COUNTY	AFGHANISTAN	BURMA	COLOMBIA	CUBA	EGYPT	HAITI	IRAQ	SOMALIA	SYRIA	VENEZUELA	OTHER	TOTAL	PERCENT
ALACHUA	0	1	0	13	0	0	0	0	0	0	2	16	0.56%
BRADFORD	0	0	0	1	0	0	0	0	0	0	0	1	0.04%
CLAY	0	0	0	22	0	5	2	0	0	0	3	32	1.13%
COLUMBIA	0	0	0	1	0	0	0	0	0	0	0	1	0.04%
DIXIE	0	0	0	0	0	0	1	0	0	0	0	1	0.04%
DUVAL	149	683	53	817	5	64	321	6	18	14	534	2,664	93.87%
FLAGLER	0	0	0	10	0	0	0	0	0	0	3	13	0.46%
GILCHRIST	0	1	0	0	0	0	0	0	0	0	5	6	0.21%
HAMILTON	0	0	0	1	0	0	0	0	0	0	0	1	0.04%
MADISON	0	0	0	5	0	0	0	0	0	0	0	5	0.18%
NASSAU	0	0	0	2	0	1	0	0	0	0	0	3	0.11%
SAINT JOHNS	0	0	0	8	0	0	0	0	0	0	0	8	0.28%
SUWANNEE	0	0	0	8	0	0	0	0	0	0	0	8	0.28%
TAYLOR	0	0	0	3	0	0	0	0	0	0	0	3	0.11%
VOLUSIA	0	3	0	69	0	0	0	0	0	1	3	76	2.68%
TOTAL	149	688	53	960	5	70	324	6	18	15	550	2,838	100.00%
PERCENT	5.25%	24.24%	1.87%	33.83%	0.18%	2.47%	11.42%	0.21%	0.63%	0.53%	19.38%	100.00%	

State of Florida
Unduplicated Count of Clients Receiving Any Service
Federal Fiscal Year 2015
Regions by Origin and County

NORTHWEST

COUNTY	AFGHANISTAN	BURMA	COLOMBIA	CUBA	EGYPT	HAITI	IRAQ	SOMALIA	SYRIA	OTHER	TOTAL	PERCENT
BAY	0	0	0	51	0	0	6	0	0	5	62	31.47%
CALHOUN	0	0	0	1	0	0	0	0	0	0	1	0.51%
ESCAMBIA	4	3	6	51	0	0	3	1	0	5	73	37.06%
HOLMES	0	0	0	8	0	0	0	0	0	0	8	4.06%
LEON	2	0	2	17	11	1	0	0	1	7	41	20.81%
OKALOOSA	0	0	0	6	0	0	0	0	0	1	7	3.55%
SANTA ROSA	0	0	0	3	0	0	0	0	0	0	3	1.52%
WALTON	0	0	0	0	0	1	0	0	0	1	2	1.02%
TOTAL	6	3	8	137	11	2	9	1	1	19	197	100.00%
PERCENT	3.05%	1.52%	4.06%	69.54%	5.58%	1.02%	4.57%	0.51%	0.51%	9.64%	100.00%	

SOUTHEAST

COUNTY	AFGHANISTAN	BURMA	COLOMBIA	CUBA	EGYPT	HAITI	IRAQ	SYRIA	VENEZUELA	OTHER	TOTAL	PERCENT
BROWARD	1	20	48	1,827	2	626	22	6	65	47	2,664	55.29%
INDIAN RIVER	0	0	0	27	0	1	0	0	0	0	28	0.00%
MARTIN	0	0	0	3	0	0	0	0	0	2	5	2.35%
OKEECHOBEE	0	0	0	7	0	0	0	0	0	0	7	0.00%
PALM BEACH	4	15	42	3,264	20	320	27	0	4	36	3,732	42.35%
SAINT LUCIE	0	1	0	80	0	6	0	0	0	0	87	0.00%
TOTAL	5	36	90	5,208	22	953	49	6	69	85	6,523	100.00%
PERCENT	5.88%	42.35%	105.88%	6127.06%	25.88%	1121.18%	57.65%	7.06%	81.18%	100.00%		

State of Florida
Unduplicated Count of Clients Receiving Any Service
Federal Fiscal Year 2015
Regions by Origin and County

SOUTHERN

COUNTY	AFGHANISTAN	BURMA	COLOMBIA	CUBA	HAITI	IRAQ	SYRIA	VENEZUELA	OTHER	TOTAL	
MIAMI-DADE	3	13	85	55,187	796	5	10	143	141	56,383	99.39%
MONROE	0	0	0	288	55	0	0	0	2	345	0.61%
COUNTY	3	13	85	55,475	851	5	10	143	143	56,728	100.00%
PERCENT	0.01%	0.02%	0.15%	97.79%	1.50%	0.01%	0.02%	0.25%	0.25%	100.00%	

SUNCOAST

COUNTY	AFGHANISTAN	BURMA	COLOMBIA	CUBA	EGYPT	HAITI	IRAQ	SOMALIA	SYRIA	VENEZUELA	OTHER	TOTAL	PERCENT
CHARLOTTE	0	0	0	29	0	0	0	0	0	0	0	29	0.24%
COLLIER	0	0	2	1,553	0	51	0	0	0	0	5	1,611	13.50%
DESOTO	0	0	0	2	0	0	0	0	0	0	0	2	0.02%
GLADES	0	0	0	1	0	0	0	0	0	0	0	1	0.01%
HENDRY	0	0	0	89	0	0	0	0	0	0	3	92	0.77%
HILLSBOROUGH	34	62	32	5,958	22	59	170	75	21	5	178	6,616	55.45%
LEE	0	0	0	1,540	2	40	0	0	0	0	21	1,603	13.44%
MANATEE	0	0	0	142	3	8	0	0	0	0	3	156	1.31%
PASCO	0	2	0	210	18	0	8	0	0	3	3	244	2.05%
PINELLAS	12	8	13	741	85	21	112	13	9	3	77	1,094	9.17%
SARASOTA	1	0	0	458	4	1	0	0	0	0	19	483	4.05%
TOTAL	47	72	47	10,723	134	180	290	88	30	11	309	11,931	100.00%
PERCENT	0.39%	0.60%	0.39%	89.88%	1.12%	1.51%	2.43%	0.74%	0.25%	0.09%	2.59%	100.00%	