

Florida's Refugee and Entrant Arrivals Statistical Report

October 1st, 2015 – September 30th, 2016

Federal Fiscal Year 2016

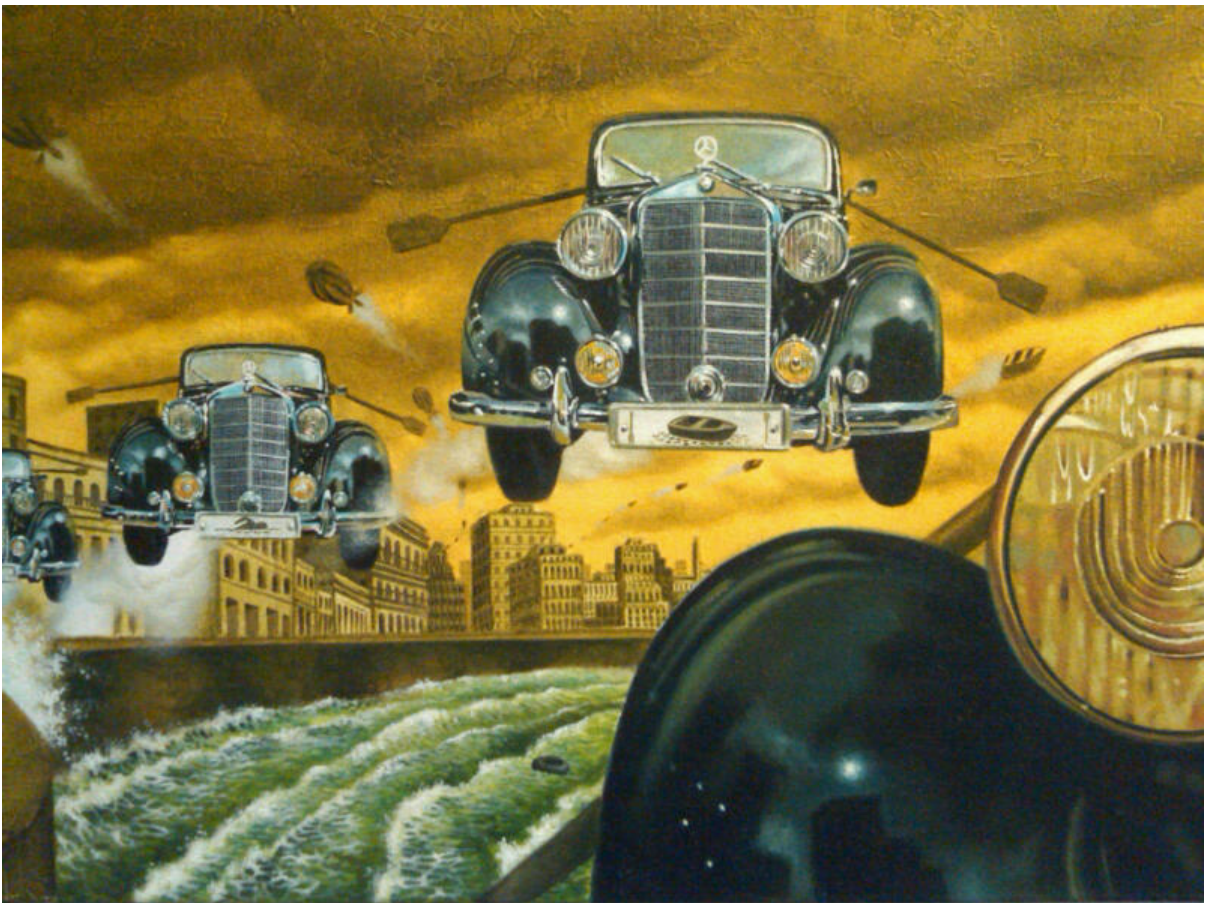

Photo of painting by Cuban Refugee Enrique Rafael Ermus Forgas the Artist

Prepared By:

Florida Department of Children & Families
Refugee Services Program

State of Florida
Arrivals by Immigration Status
Federal Fiscal Year 2016
October 1, 2015 - September 30, 2016

Status	Total New Clients	Percent
Asylee	467	0.75%
Entrant	26,680	42.88%
Parolee	31,531	50.67%
Refugee	3,422	5.50%
SIV	111	0.18%
VOT	12	0.02%
Total	62,223	100.00%

Arrivals Entering by Formal Processes

Status	Processes	Percent
Entrant	2,853	31.75%
Parolee	3,061	34.06%
Refugee	3,073	34.19%
Total	8,987	100.00%

Arrivals Entering Florida by Non-formal Arrival Processes

Status	Processes	Percent
Asylee	467	0.88%
Entrant	23,827	44.76%
Parolee	28,470	53.48%
Refugee	349	0.66%
SIV	111	0.21%
VOT	12	0.02%
Total	53,236	100.00%

Note: Non-formal Arrivals are new arrivals that arrived outside CIS arrival processing,

State of Florida
Arrivals by County and Immigration Status
Federal Fiscal Year 2016
October 1, 2015 - September 30, 2016

COUNTY	Asylee			Entrant		Parolees		Refugees			SIVs	VOTs	Total	Percent
	Cubans	Haitians	Others	Cubans	Haitians	Cubans	Haitians	Cubans	Haitians	Others				
ALACHUA	0	0	0	8	0	6	0	0	0	1	0	0	15	0.02%
BAY	0	0	0	13	0	26	0	0	0	10	0	0	49	0.08%
BRADFORD	0	0	0	0	0	1	0	0	0	0	0	0	1	0.00%
BREVARD	0	0	0	20	3	37	0	5	0	6	0	0	71	0.11%
BROWARD	9	24	10	730	709	671	237	16	2	85	6	0	2,499	4.02%
CHARLOTTE	0	0	0	18	1	42	0	0	0	0	0	0	61	0.10%
CITRUS	0	0	0	1	0	0	0	0	0	0	0	0	1	0.00%
CLAY	0	3	0	3	19	1	1	0	0	11	0	0	38	0.06%
COLLIER	1	0	4	387	36	900	14	5	0	1	0	0	1,348	2.17%
COLUMBIA	0	0	0	1	0	1	0	0	0	0	0	0	2	0.00%
DESOTO	0	0	0	0	0	3	0	0	0	0	0	0	3	0.00%
DUVAL	0	14	4	208	25	257	25	15	1	767	69	0	1,385	2.23%
ESCAMBIA	0	0	0	12	0	7	0	0	0	5	0	0	24	0.04%
FLAGLER	0	0	0	6	0	5	0	3	0	4	0	0	18	0.03%
GLADES	0	0	0	2	0	2	0	0	0	0	0	0	4	0.01%
HAMILTON	0	0	0	0	0	1	0	0	0	0	0	0	1	0.00%
HARDEE	0	0	0	0	0	1	0	0	0	0	0	0	1	0.00%
HENDRY	0	0	0	50	0	20	2	3	0	1	0	0	76	0.12%
HERNANDO	0	0	0	13	0	16	0	0	0	0	0	0	29	0.05%
HIGHLANDS	0	0	0	13	0	17	0	0	0	0	0	0	30	0.05%
HILLSBOROUGH	3	0	10	2,702	56	1,621	8	56	1	607	20	0	5,084	8.17%
INDIAN RIVER	0	0	1	18	5	2	0	0	0	0	0	0	26	0.04%
LAKE	0	1	0	16	3	32	0	1	0	0	0	0	53	0.09%
LEE	1	4	0	515	48	890	38	9	3	3	0	0	1,511	2.43%
LEON	0	0	0	7	2	0	0	5	0	156	0	0	170	0.27%

State of Florida
Arrivals by County and Immigration Status
Federal Fiscal Year 2016
October 1, 2015 - September 30, 2016

COUNTY	Asylee			Entrant		Parolees		Refugees			SIVs	VOTs	Total	Percent
	Cubans	Haitians	Others	Cubans	Haitians	Cubans	Haitians	Cubans	Haitians	Others				
LEVY	0	0	0	1	0	0	0	0	0	0	0	0	1	0.00%
LIBERTY	0	0	0	1	0	0	0	0	0	0	0	0	1	0.00%
MADISON	0	0	0	8	0	1	0	0	0	0	0	0	9	0.01%
MANATEE	1	1	0	76	26	88	10	8	1	0	0	0	211	0.34%
MARION	0	0	0	31	0	28	0	7	0	0	0	0	66	0.11%
MARTIN	0	0	1	0	3	4	0	0	0	1	0	0	9	0.01%
MIAMI-DADE	22	58	47	16,460	572	23,225	200	196	6	390	1	8	41,185	66.19%
MONROE	2	5	1	182	62	182	3	3	1	1	0	0	442	0.71%
OKALOOSA	0	0	0	2	0	0	0	0	0	0	0	0	2	0.00%
OKEECHOBEE	0	0	0	5	0	1	0	0	0	0	0	0	6	0.01%
ORANGE	1	116	27	492	317	487	121	20	0	370	9	0	1,960	3.15%
OSCEOLA	0	5	11	111	21	187	10	1	0	20	0	0	366	0.59%
PALM BEACH	8	39	3	1,198	709	1,157	46	31	1	205	0	0	3,397	5.46%
PASCO	0	0	0	70	0	83	1	2	0	2	1	0	159	0.26%
PINELLAS	1	0	13	188	0	193	0	21	0	280	4	4	704	1.13%
POLK	0	1	1	102	30	163	0	13	0	4	0	0	314	0.50%
PUTNAM	0	0	0	1	0	0	0	0	0	0	0	0	1	0.00%
SAINT JOHNS	0	0	0	6	0	21	0	0	0	0	0	0	27	0.04%
SAINT LUCIE	2	3	2	47	66	121	2	1	0	6	0	0	250	0.40%
SANTA ROSA	0	0	0	1	0	1	0	0	0	0	0	0	2	0.00%
SARASOTA	0	0	0	127	5	193	3	6	0	24	0	0	358	0.58%
SEMINOLE	0	1	3	54	3	60	1	1	0	2	1	0	126	0.20%
SUMTER	0	0	0	3	0	3	0	1	0	0	0	0	7	0.01%
SUWANNEE	0	0	0	15	0	17	0	0	0	0	0	0	32	0.05%
TAYLOR	0	0	0	1	0	0	0	0	0	0	0	0	1	0.00%
VOLUSIA	0	0	3	29	0	31	0	1	0	14	0	0	78	0.13%

**State of Florida
Arrivals by County and Immigration Status
Federal Fiscal Year 2016
October 1, 2015 - September 30, 2016**

COUNTY	Asylee			Entrant			Parolees		Refugees			SIVs	VOTs	Total	Percent
	Cubans	Haitians	Others	Cubans	Haitians		Cubans	Haitians	Cubans	Haitians	Others				
WALTON	0	0	0	2	0		0	0	0	0	0	0	0	2	0.00%
WASHINGTON	0	0	0	3	0		4	0	0	0	0	0	0	7	0.01%
TOTAL	51	275	141	23,959	2,721	0	30,809	722	430	16	2,976	111	12	62,223	100.00%
PERCENT	0.08%	0.44%	0.23%	38.51%	4.37%		49.51%	1.16%	0.69%	0.03%	4.78%	0.18%	0.02%	100.00%	

State of Florida
New Arrivals by Age and Top Countries of Origin
Federal Fiscal Year 2016
October 1, 2015 - September 30, 2016

ORIGIN	0-5	>5-18	>18-60	>60	TOTAL	PERCENT
AFGHANISTAN	43	39	103	1	186	0.30%
	23.12%	20.97%	55.38%	0.54%	100.00%	
BURMA	32	63	141	9	245	0.39%
%	13.06%	25.71%	57.55%	3.67%	100.00%	
COLOMBIA	28	102	174	1	305	0.49%
%	9.18%	33.44%	57.05%	0.33%	100.00%	
CUBA	968	4,430	45,938	3,916	55,252	88.80%
%	1.75%	8.02%	83.14%	7.09%	100.00%	
DR CONGO	117	278	318	13	726	1.17%
%	16.12%	38.29%	43.80%	1.79%	100.00%	
HAITI	39	72	3,613	10	3,734	6.00%
%	1.04%	1.93%	96.76%	0.27%	100.00%	
IRAQ	48	87	174	7	316	0.51%
%	15.19%	27.53%	55.06%	2.22%	100.00%	
SYRIA	140	256	285	10	691	1.11%
%	20.26%	37.05%	41.24%	1.45%	100.00%	
OTHER COUNTRIES	109	182	461	16	768	1.23%
%	14.19%	23.70%	60.03%	2.08%	100.00%	
TOTAL	1,524	5,509	51,207	3,983	62,223	100.00%
PERCENT	2.45%	8.85%	82.30%	6.40%	100.00%	

State of Florida
New Arrivals by County and Top Countries of Origin
Federal Fiscal Year 2016
October 1, 2015 - September 30, 2016

COUNTY	AFGHANISTAN	BURMA	COLOMBIA	CUBA	DR CONGO	HAITI	IRAQ	SYRIA	OTHER	TOTAL	%
ALACHUA	1	0	0	14	0	0	0	0	0	15	0.02%
BAY	0	0	0	39	0	0	1	9	0	49	0.08%
BRADFORD	0	0	0	1	0	0	0	0	0	1	0.00%
BREVARD	0	0	0	62	0	3	6	0	0	71	0.11%
BROWARD	0	2	22	1,426	25	972	22	14	16	2,499	4.02%
CHARLOTTE	0	0	0	60	0	1	0	0	0	61	0.10%
CITRUS	0	0	0	1	0	0	0	0	0	1	0.00%
CLAY	0	6	0	4	0	23	5	0	0	38	0.06%
COLLIER	0	0	3	1,293	0	50	0	0	2	1,348	2.17%
COLUMBIA	0	0	0	2	0	0	0	0	0	2	0.00%
DESOTO	0	0	0	3	0	0	0	0	0	3	0.00%
DUVAL	84	196	20	480	104	65	88	139	209	1,385	2.23%
ESCAMBIA	0	0	0	19	0	0	0	5	0	24	0.04%
FLAGLER	0	0	1	14	0	0	0	0	3	18	0.03%
GLADES	0	0	0	4	0	0	0	0	0	4	0.01%
HAMILTON	0	0	0	1	0	0	0	0	0	1	0.00%
HARDEE	0	0	0	1	0	0	0	0	0	1	0.00%
HENDRY	0	0	0	73	0	2	0	0	1	76	0.12%
HERNANDO	0	0	0	29	0	0	0	0	0	29	0.05%
HIGHLANDS	0	0	0	30	0	0	0	0	0	30	0.05%
HILLSBOROUGH	52	13	41	4,382	97	65	42	191	201	5,084	8.17%
INDIAN RIVER	0	0	0	20	0	5	0	0	1	26	0.04%
LAKE	0	0	0	49	0	4	0	0	0	53	0.09%
LEE	0	0	0	1,415	0	93	0	0	3	1,511	2.43%
LEON	2	0	0	12	136	2	0	6	12	170	0.27%
LEVY	0	0	0	1	0	0	0	0	0	1	0.00%
LIBERTY	0	0	0	1	0	0	0	0	0	1	0.00%
MADISON	0	0	0	9	0	0	0	0	0	9	0.01%

State of Florida
New Arrivals by County and Top Countries of Origin
Federal Fiscal Year 2016
October 1, 2015 - September 30, 2016

COUNTY	AFGHANISTAN	BURMA	COLOMBIA	CUBA	DR CONGO	HAITI	IRAQ	SYRIA	OTHER	TOTAL	%
MANATEE	0	0	0	173	0	38	0	0	0	211	0.34%
MARION	0	0	0	66	0	0	0	0	0	66	0.11%
MARTIN	0	1	0	4	0	3	0	0	1	9	0.01%
MIAMI-DADE	13	2	148	39,906	75	836	17	84	104	41,185	66.19%
MONROE	0	0	0	369	0	71	0	0	2	442	0.71%
OKALOOSA	0	0	0	2	0	0	0	0	0	2	0.00%
OKEECHOBEE	0	0	0	6	0	0	0	0	0	6	0.01%
ORANGE	8	5	21	1,000	181	554	46	58	87	1,960	3.15%
OSCEOLA	0	0	0	299	1	36	14	5	11	366	0.59%
PALM BEACH	0	16	42	2,394	18	795	35	70	27	3,397	5.46%
PASCO	1	1	0	155	0	1	1	0	0	159	0.26%
PINELLAS	24	3	7	403	89	0	19	110	49	704	1.13%
POLK	0	0	0	278	0	31	4	0	1	314	0.50%
PUTNAM	0	0	0	1	0	0	0	0	0	1	0.00%
SAINT JOHNS	0	0	0	27	0	0	0	0	0	27	0.04%
SAINT LUCIE	0	0	0	171	0	71	0	0	8	250	0.40%
SANTA ROSA	0	0	0	2	0	0	0	0	0	2	0.00%
SARASOTA	0	0	0	326	0	8	0	0	24	358	0.58%
SEMINOLE	1	0	0	115	0	5	2	0	3	126	0.20%
SUMTER	0	0	0	7	0	0	0	0	0	7	0.01%
SUWANNEE	0	0	0	32	0	0	0	0	0	32	0.05%
TAYLOR	0	0	0	1	0	0	0	0	0	1	0.00%
VOLUSIA	0	0	0	61	0	0	14	0	3	78	0.13%
WALTON	0	0	0	2	0	0	0	0	0	2	0.00%
WASHINGTON	0	0	0	7	0	0	0	0	0	7	0.01%
TOTAL	186	245	305	55,252	726	3,734	316	691	768	62,223	100.00%
%	0.30%	0.39%	0.49%	88.80%	1.17%	6.00%	0.51%	1.11%	1.23%	100.00%	

State of Florida
New Arrivals by Region, County and Top Countries of Origin
Federal Fiscal Year 2016
October 1, 2015 - September 30, 2016

REGION	AFGHANISTAN	BURMA	COLOMBIA	CUBA	DR CONGO	HAITI	IRAQ	SYRIA	OTHER	TOTAL	%
CENTRAL	9	5	21	1,937	182	633	72	63	102	3,024	4.86%
NORTHEAST	85	202	21	648	104	88	107	139	215	1,609	2.59%
NORTHWEST	2	0	0	84	136	2	1	20	12	257	0.41%
SOUTHEAST	0	19	64	4,021	43	1,846	57	84	53	6,187	9.94%
SOUTHERN	13	2	148	40,275	75	907	17	84	106	41,627	66.90%
SUNCOAST	77	17	51	8,287	186	258	62	301	280	9,519	15.30%
TOTAL	186	245	305	55,252	726	3,734	316	691	768	62,223	100.00%
%	0.30%	0.39%	0.49%	88.80%	1.17%	6.00%	0.51%	1.11%	1.23%	100.00%	

CENTRAL	AFGHANISTAN	BURMA	COLOMBIA	CUBA	DR CONGO	HAITI	IRAQ	SYRIA	OTHER	TOTAL	%
BREVARD	0	0	0	62	0	3	6	0	0	71	2.35%
CITRUS	0	0	0	1	0	0	0	0	0	1	0.03%
HARDEE	0	0	0	1	0	0	0	0	0	1	0.03%
HERNANDO	0	0	0	29	0	0	0	0	0	29	0.96%
HIGHLANDS	0	0	0	30	0	0	0	0	0	30	0.99%
LAKE	0	0	0	49	0	4	0	0	0	53	1.75%
MARION	0	0	0	66	0	0	0	0	0	66	2.18%
ORANGE	8	5	21	1,000	181	554	46	58	87	1,960	64.81%
OSCEOLA	0	0	0	299	1	36	14	5	11	366	12.10%
POLK	0	0	0	278	0	31	4	0	1	314	10.38%
SEMINOLE	1	0	0	115	0	5	2	0	3	126	4.17%
SUMTER	0	0	0	7	0	0	0	0	0	7	0.23%
TOTAL	9	5	21	1,937	182	633	72	63	102	3,024	100.00%
%	0.30%	0.17%	0.69%	64.05%	6.02%	20.93%	2.38%	2.08%	3.37%	100.00%	

State of Florida
New Arrivals by Region, County and Top Countries of Origin
Federal Fiscal Year 2016
October 1, 2015 - September 30, 2016

NORTHEAST	AFGHANISTAN	BURMA	COLOMBIA	CUBA	DR CONGO	HAITI	IRAQ	SYRIA	OTHER	TOTAL	%
ALACHUA	1	0	0	14	0	0	0	0	0	15	0.93%
BRADFORD	0	0	0	1	0	0	0	0	0	1	0.06%
CLAY	0	6	0	4	0	23	5	0	0	38	2.36%
COLUMBIA	0	0	0	2	0	0	0	0	0	2	0.12%
DUVAL	84	196	20	480	104	65	88	139	209	1,385	86.08%
FLAGLER	0	0	1	14	0	0	0	0	3	18	1.12%
HAMILTON	0	0	0	1	0	0	0	0	0	1	0.06%
LEVY	0	0	0	1	0	0	0	0	0	1	0.06%
MADISON	0	0	0	9	0	0	0	0	0	9	0.56%
PUTNAM	0	0	0	1	0	0	0	0	0	1	0.06%
SAINT JOHNS	0	0	0	27	0	0	0	0	0	27	1.68%
SUWANNEE	0	0	0	32	0	0	0	0	0	32	1.99%
TAYLOR	0	0	0	1	0	0	0	0	0	1	0.06%
VOLUSIA	0	0	0	61	0	0	14	0	3	78	4.85%
TOTAL	85	202	21	648	104	88	107	139	215	1,609	100.00%

%	5.28%	12.55%	1.31%	40.27%	6.46%	5.47%	6.65%	8.64%	13.36%	100.00%
----------	--------------	---------------	--------------	---------------	--------------	--------------	--------------	--------------	---------------	----------------

NORTHWEST	AFGHANISTAN	CUBA	DR CONGO	HAITI	IRAQ	SYRIA	OTHER	TOTAL	%
BAY	0	39	0	0	1	9	0	49	19.60%
ESCAMBIA	0	19	0	0	0	5	0	24	9.60%
LEON	2	12	136	2	0	6	12	170	68.00%
LIBERTY	0	1	0	0	0	0	0	1	0.40%
OKALOOSA	0	2	0	0	0	0	0	2	0.80%
SANTA ROSA	0	2	0	0	0	0	0	2	0.80%
WALTON	0	2	0	0	0	0	0	2	0.80%
WASHINGTON	0	7	0	0	0	0	0	7	2.80%
TOTAL	2	77	136	2	1	20	12	250	100.00%

%	0.80%	30.80%	54.40%	0.80%	0.40%	8.00%	4.80%	100.00%
----------	--------------	---------------	---------------	--------------	--------------	--------------	--------------	----------------

State of Florida
New Arrivals by Region, County and Top Countries of Origin
Federal Fiscal Year 2016
October 1, 2015 - September 30, 2016

SOUTHEAST	BURMA	COLOMBIA	CUBA	DR CONGO	HAITI	IRAQ	SYRIA	OTHER	TOTAL	%
BROWARD	2	22	1426	25	972	22	14	16	2,499	40.39%
INDIAN RIVER	0	0	20	0	5	0	0	1	26	0.42%
MARTIN	1	0	4	0	3	0	0	1	9	0.15%
OKEECHOBEE	0	0	6	0	0	0	0	0	6	0.10%
PALM BEACH	16	42	2,394	18	795	35	70	27	3,397	54.91%
SAINT LUCIE	0	0	171	0	71	0	0	8	250	4.04%
TOTAL	19	64	4,021	43	1,846	57	84	53	6,187	100.00%
%	0.31%	1.03%	64.99%	0.70%	29.84%	0.92%	1.36%	0.86%	100.00%	

SOUTHERN	AFGHANISTAN	BURMA	COLOMBIA	CUBA	DR CONGO	HAITI	IRAQ	SYRIA	OTHER	TOTAL	%
MIAMI-DADE	13	2	148	39,906	75	836	17	84	104	41,185	98.11%
MONROE	0	0	0	369	0	71	0	0	2	442	1.89%
TOTAL	13	2	148	40,275	75	907	17	84	106	41,627	100.00%
%	0.03%	0.00%	0.36%	96.75%	0.18%	2.18%	0.04%	0.20%	0.25%	100.00%	

State of Florida
New Arrivals by Region, County and Top Countries of Origin
Federal Fiscal Year 2016
October 1, 2015 - September 30, 2016

SUNCOAST	AFGHANISTAN	BURMA	COLOMBIA	CUBA	DR CONGO	HAITI	IRAQ	SYRIA	OTHER	TOTAL	%
CHARLOTTE	0	0	0	60	0	1	0	0	0	61	0.64%
COLLIER	0	0	3	1,293	0	50	0	0	2	1,348	14.16%
DESOTO	0	0	0	3	0	0	0	0	0	3	0.03%
GLADES	0	0	0	4	0	0	0	0	0	4	0.04%
HENDRY	0	0	0	73	0	2	0	0	1	76	0.80%
HILLSBOROUGH	52	13	41	4,382	97	65	42	191	201	5,084	53.41%
LEE	0	0	0	1,415	0	93	0	0	3	1,511	15.87%
MANATEE	0	0	0	173	0	38	0	0	0	211	2.22%
PASCO	1	1	0	155	0	1	1		0	159	1.67%
PINELLAS	24	3	7	403	89		19	110	49	704	7.40%
SARASOTA	0	0	0	326	0	8	0	0	24	358	3.76%
TOTAL	77	17	51	8,287	186	258	62	301	280	9,519	100.00%
%	0.81%	0.18%	0.54%	87.06%	1.95%	2.71%	0.65%	3.16%	2.94%	100.00%	

**State of Florida
Refugee, Entrant and Asylee Populations
County by Federal Fiscal Year**

COUNTY	2012	2013	2014	2015	2016	TOTAL	PERCENT
ALACHUA	10	4	5	13	15	47	0.02%
BAKER	1	0	0	0	49	50	0.02%
BAY	11	5	25	21	0	62	0.03%
BRADFORD	0	1	0	0	1	2	0.00%
BREVARD	28	19	17	45	71	180	0.09%
BROWARD	1,079	1,224	1,005	1,200	2,499	7,007	3.47%
CALHOUN	0	0	0	1	0	1	0.00%
CHARLOTTE	12	14	23	10	61	120	0.06%
CITRUS	0	1	4	3	1	9	0.00%
CLAY	10	19	26	11	38	104	0.05%
COLLIER	467	571	636	945	1,348	3,967	1.96%
COLUMBIA	2	1	1	1	2	7	0.00%
DESOTO	17	1	3	0	3	24	0.01%
DIXIE	1	0	0	0	0	1	0.00%
DUVAL	902	1,003	1,110	1,264	1,385	5,664	2.80%
ESCAMBIA	15	11	35	25	24	110	0.05%
FLAGLER	17	16	12	12	18	75	0.04%
GILCHRIST	0	0	5	0	0	5	0.00%
GLADES	0	1	1	0	4	2	0.00%
HAMILTON	2	0	0	0	1	3	0.00%
HARDEE	1	2	0	0	1	3	0.00%
HENDRY	29	33	44	60	76	242	0.12%
HERNANDO	18	5	3	31	29	86	0.04%
HIGHLANDS	15	1	13	37	30	96	0.05%
HILLSBOROUGH	1,805	2,133	2,463	3,743	5,084	15,228	7.54%
HOLMES	0	0	1	5	0	6	0.00%
INDIAN RIVER	12	13	17	24	26	92	0.05%
JACKSON	0	0	1	0	0	1	0.00%
JEFFERSON	0	0	1	0	0	1	0.00%
LAFAYETTE	0	2	0	0	0	2	0.00%
LAKE	25	34	21	26	53	159	0.08%

COUNTY	2012	2013	2014	2015	2016	TOTAL	PERCENT
LEE	411	535	629	1,125	1,511	4,211	2.08%
LEON	0	9	46	28	170	253	0.13%
LEVY	0	2	0	0	1	3	0.00%
LIBERTY	0	0	0	0	1	1	0.00%
MADISON	3	3	2	1	9	18	0.01%
MANATEE	45	47	44	86	211	433	0.21%
MARION	13	23	17	62	66	181	0.09%
MARTIN	0	4	3	2	9	18	0.01%
MIAMI-DADE	20,705	20,203	22,410	34,661	41,185	139,164	68.90%
MONROE	152	150	228	251	442	1,223	0.61%
NASSAU	4	0	0	3	0	7	0.00%
OKALOOSA	7	6	5	5	2	25	0.01%
OKEECHOBEE	8	0	11	3	6	28	0.01%
ORANGE	868	1,062	1,102	1,309	1,960	6,301	3.12%
OSCEOLA	161	237	151	262	366	1,177	0.58%
PALM BEACH	1,159	1,257	1,535	2,114	3,397	9,462	4.68%
PASCO	58	48	111	141	159	517	0.26%
PINELLAS	294	368	402	467	704	2,235	1.11%
POLK	86	67	129	170	314	766	0.38%
PUTNAM	0	2	0	0	1	3	0.00%
SAINT JOHNS	2	6	3	6	27	44	0.02%
SAINT LUCIE	42	40	42	63	250	437	0.22%
SANTA ROSA	2	6	3	0	2	13	0.01%
SARASOTA	133	132	231	346	358	1,200	0.59%
SEMINOLE	109	118	105	173	126	631	0.31%
SUMTER	0	0	0	0	7	7	0.00%
SUWANNEE	2	4	9	2	32	49	0.02%
TAYLOR	2	1	1	0	1	5	0.00%
UNION	0	1	0	0	0	1	0.00%
VOLUSIA	17	14	25	54	78	188	0.09%
WALTON	0	2	1	5	2	10	0.00%
WASHINGTON	0	0	0	0	7	7	0.00%
TOTAL	28,762	29,461	32,717	48,816	62,223	201,979	100.00%

State of Florida Arrivals Federal Fiscal Years 1988-2001 by Status

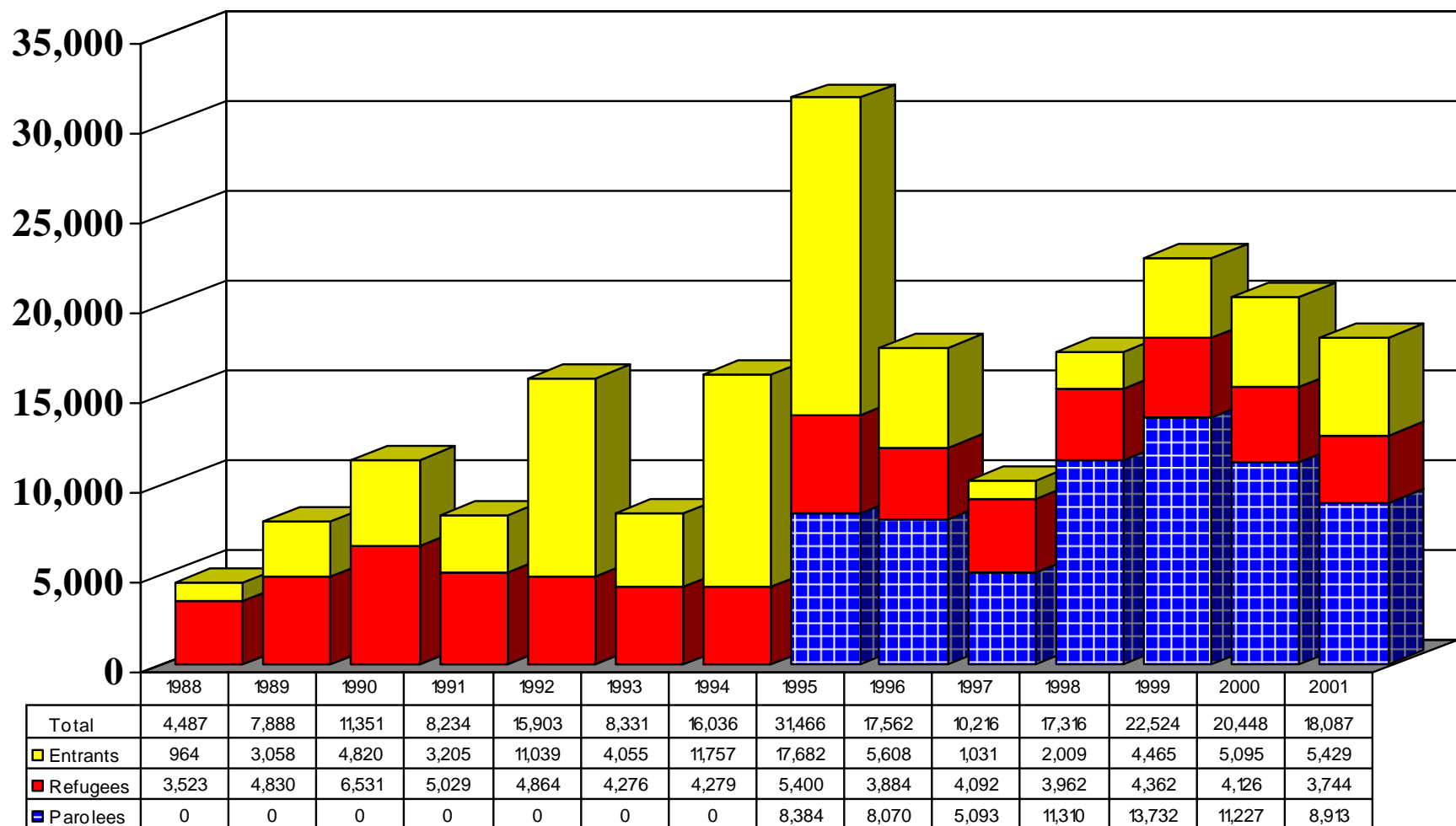

Sources: Office of Refugee Resettlement, Refugee Data Center (WRAPS); United States Catholic Conference (USCC); Church World Service (CWS); Department of Health; Refugee Health Office; Citizenship and Immigration Services (USCIS); DCF Refugee Services Program database.

Florida Department of Children and Families, Refugee Services Program

State of Florida Arrivals Federal Fiscal Years 2002-2016 by Status

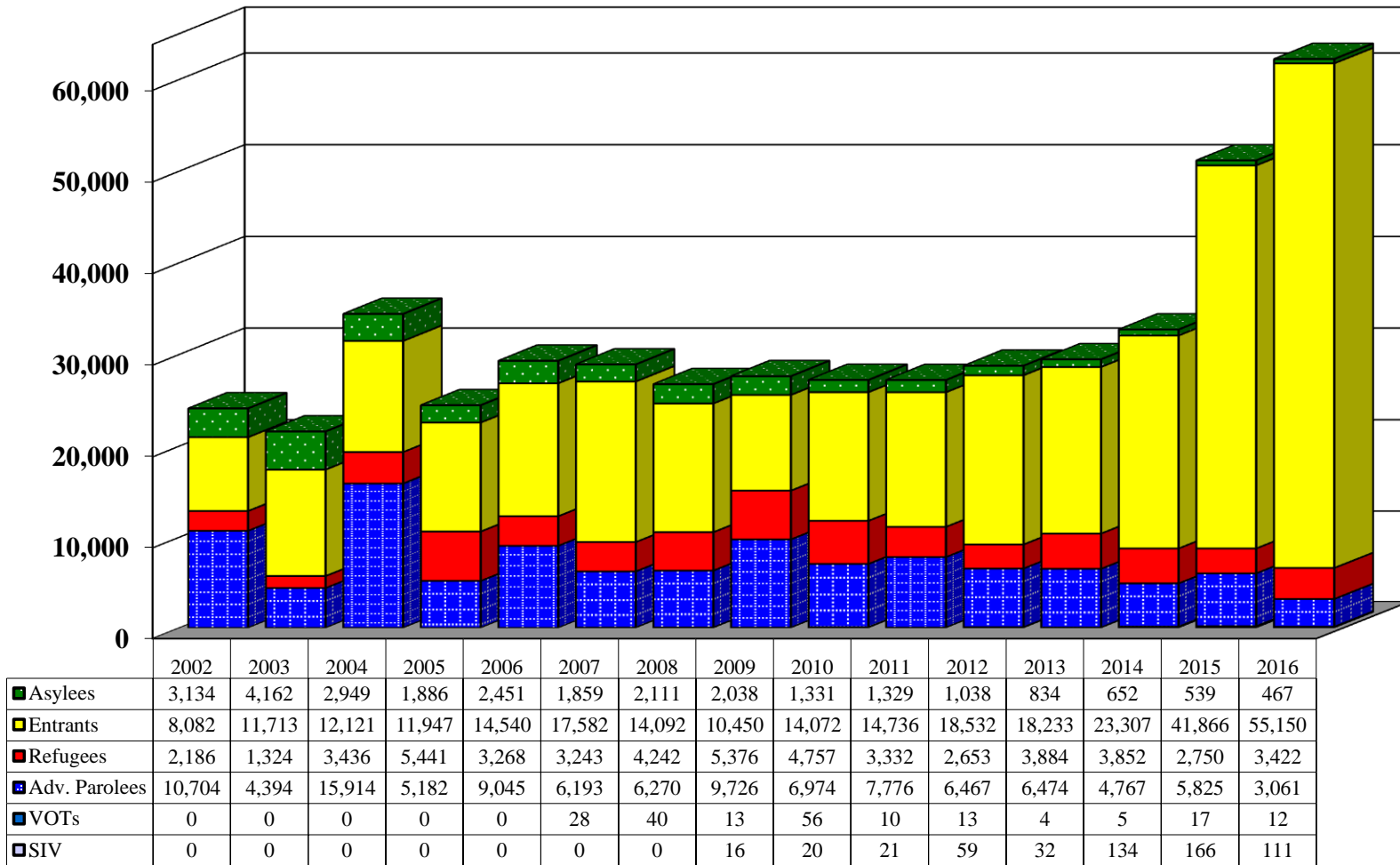

Sources: Office of Refugee Resettlement, Refugee Data Center (WRAPS); United States Catholic Conference (USCC); Church World Service (CWS); Department of Health; Refugee Health Office; Citizenship and Immigration Services (USCIS); DCF Economic Self Sufficiency Office; DCF Refugee Services Program Database.

State of Florida
Clients Served by DOH, RCA, RMA and Service Providers
Federal Fiscal Year 2016
October 1, 2015 - September 30, 2016

COUNTY	DOH	RCA	RMA	SERVICE PROVIDERS	TOTAL	PERCENT
ALACHUA	9	37	38	0	84	0.03%
BAKER	0	1	1	1	3	0.00%
BAY	44	49	55	1	149	0.05%
BREVARD	60	79	77	60	276	0.10%
BROWARD	827	2,261	2,492	4,946	10,526	3.82%
CALHOUN	3	0	0	3	6	0.00%
CHARLOTTE	53	42	44	69	208	0.08%
CITRUS	0	3	3	0	6	0.00%
CLAY	1	46	44	44	135	0.05%
COLLIER	1,064	1,344	1,392	3,320	7,120	2.58%
COLUMBIA	3	2	2	0	7	0.00%
DESOTO	4	1	1	13	19	0.01%
DIXIE	1	0	0	1	2	0.00%
DUVAL	935	700	795	4,742	7,172	2.60%
ESCAMBIA	17	24	31	5	77	0.03%
FLAGLER	6	21	23	0	50	0.02%
FRANKLIN	0	1	1	0	2	0.00%
GILCHRIST	0	0	0	2	2	0.00%
GLADES	16	0	0	4	20	0.01%
HARDEE	0	0	0	1	1	0.00%
HENDRY	11	99	102	154	366	0.13%
HERNANDO	18	57	54	86	215	0.08%
HIGHLANDS	20	38	39	23	120	0.04%
HILLSBOROUGH	1,844	4,820	4,746	11,702	23,112	8.39%
INDIAN RIVER	2	39	44	6	91	0.03%
JACKSON	0	0	0	1	1	0.00%
LAFAYETTE	0	2	2	2	6	0.00%
LAKE	25	46	44	50	165	0.06%
LEE	1,020	1,471	1,514	3,151	7,156	2.60%
LEON	104	21	24	34	183	0.07%
LEVY	0	1	1	0	2	0.00%
LIBERTY	0	1	1	0	2	0.00%
MADISON	0	6	7	27	40	0.01%
MANATEE	89	208	209	488	994	0.36%
MARION	32	76	70	50	228	0.08%
MARTIN	0	6	5	2	13	0.00%
MIAMI-DADE	27,092	42,484	39,660	71,060	180,296	65.42%
MONROE	221	434	410	85	1,150	0.42%

State of Florida
Clients Served by DOH, RCA, RMA and Service Providers
Federal Fiscal Year 2016
October 1, 2015 - September 30, 2016

COUNTY	DOH	RCA	RMA	SERVICE PROVIDERS	TOTAL	PERCENT
NASSAU	0	0	0	2	2	0.00%
OKALOOSA	0	8	6	1	15	0.01%
OKEECHOBEE	0	8	8	0	16	0.01%
ORANGE	665	1,529	1,603	9,125	12,922	4.69%
OSCEOLA	247	248	251	1,421	2,167	0.79%
PALM BEACH	1,348	2,418	3,108	5,559	12,433	4.51%
PASCO	66	125	128	401	720	0.26%
PINELLAS	370	349	395	1,812	2,926	1.06%
POLK	153	306	284	124	867	0.31%
PUTNAM	0	1	1	0	2	0.00%
SAINT JOHNS	82	5	6	13	106	0.04%
SAINT LUCIE	249	168	179	0	596	0.22%
SANTA ROSA	0	0	2	0	2	0.00%
SARASOTA	131	295	302	809	1,537	0.56%
SEMINOLE	22	117	114	720	973	0.35%
SUMTER	0	7	6	1	14	0.01%
SUWANNEE	19	28	31	0	78	0.03%
TAYLOR	0	1	1	0	2	0.00%
VOLUSIA	27	63	54	68	212	0.08%
TOTAL	36,900	60,096	58,410	120,189	275,595	100.00%
PERCENT	13.39%	21.81%	21.19%	43.61%	100.00%	

Counts are duplicated across each service type.

State of Florida
Unduplicated Count of Clients Receiving Any Service
Federal Fiscal Year 2016
October 1, 2015 - September 30, 2016
Top Origins by County

COUNTY	AFGHANISTAN	BURMA	COLOMBIA	CUBA	DEM REP OF CONGO	EGYPT	HAITI	IRAQ	SUDAN	SYRIA	VENEZUELA	OTHER	TOTAL	PERCENT
ALACHUA	1	0	0	17	0	0	1	2	0	0	0	0	21	0.00%
BAKER	0	0	0	0	0	0	1	0	0	0	0	0	1	0.00%
BAY	0	0	0	58	0	0	0	1	0	8	0	1	68	0.06%
BREVARD	0	1	0	97	1	0	7	5	0	0	0	2	113	0.11%
BROWARD	1	9	45	2,396	3	6	1,488	31	0	12	36	64	4,091	3.64%
CALHOUN	0	0	0	2	0	0	0	0	0	0	0	0	2	0.00%
CHARLOTTE	0	0	0	73	0	0	2	0	0	0	0	5	80	0.28%
CITRUS	0	0	0	3	0	0	0	0	0	0	0	0	3	0.00%
CLAY	0	0	0	18	0	0	24	1	0	0	0	4	47	0.23%
COLLIER	0	0	3	2,302	1	0	78	0	0	0	0	5	2,389	0.28%
COLUMBIA	0	0	0	2	0	0	0	0	0	0	0	0	2	0.00%
DESOTO	0	0	0	2	0	0	1	0	0	0	0	1	4	0.06%
DIXIE	0	1	0	0	0	0	0	0	0	0	0	0	1	0.00%
DUVAL	168	992	64	1,158	126	7	115	380	159	98	6	573	3,846	32.59%
ESCAMBIA	4	1	0	32	0	0	0	0	0	5	0	1	43	0.06%
FLAGLER	0	0	1	19	0	0	0	0	0	0	0	4	24	0.23%
GILCHRIST	0	1	0	0	0	0	0	0	0	0	0	0	1	0.00%
GLADES	0	0	0	8	0	0	0	0	0	0	0	0	8	0.00%
HARDEE	0	0	0	1	0	0	0	0	0	0	0	0	1	0.00%
HENDRY	0	0	0	113	0	0	0	0	0	0	0	1	114	0.06%
HERNANDO	0	0	0	69	0	0	0	0	0	0	0	1	70	0.06%
HIGHLANDS	0	0	0	50	0	0	0	1	1	0	0	1	53	0.06%
HILLSBOROUGH	49	76	53	8,366	54	26	136	180	74	148	4	310	9,476	17.63%
INDIAN RIVER	0	0	0	35	0	0	4	0	0	0	0	1	40	0.06%
LAFAYETTE	0	0	0	1	0	0	0	0	0	0	0	0	1	0.00%
LAKE	0	0	0	70	0	0	5	3	0	0	4	3	85	0.17%
LEE	0	1	0	2,318	0	1	119	0	0	0	0	9	2,448	0.51%
LEON	2	1	1	16	19	6	2	1	2	6	0	78	134	4.44%

State of Florida
Unduplicated Count of Clients Receiving Any Service
Federal Fiscal Year 2016
October 1, 2015 - September 30, 2016
Top Origins by County

COUNTY	AFGHANISTAN	BURMA	COLOMBIA	CUBA	DEM REP OF CONGO	EGYPT	HAITI	IRAQ	SUDAN	SYRIA	VENEZUELA	OTHER	TOTAL	PERCENT
LEVY	0	0	0	1	0	0	0	0	0	0	0	0	1	0.00%
LIBERTY	0	0	0	1	0	0	0	0	0	0	0	0	1	0.00%
MADISON	0	0	0	15	0	0	0	0	0	0	0	0	15	0.00%
MANATEE	0	0	0	294	0	0	49	0	0	0	0	4	347	0.23%
MARION	0	0	0	112	0	0	0	0	0	0	0	0	112	0.00%
MARTIN	0	0	0	0	0	0	5	0	0	0	0	1	6	0.06%
MIAMI-DADE	5	8	214	69,875	26	0	1,587	5	0	62	100	235	72,117	13.37%
MONROE	0	0	0	498	0	0	81	0	0	0	0	3	582	0.17%
NASSAU	0	0	0	2	0	0	0	0	0	0	0	0	2	0.00%
OKALOOSA	0	0	0	6	0	0	0	0	0	0	0	1	7	0.06%
OKEECHOBEE	0	0	0	5	0	0	0	0	0	0	0	0	5	0.00%
ORANGE	13	31	53	2,480	120	40	1,229	152	16	24	65	168	4,391	9.56%
OSCEOLA	0	0	8	658	12	17	58	46	0	4	19	17	839	0.97%
PALM BEACH	2	10	71	4,471	21	4	1,066	32	1	48	4	78	5,808	4.44%
PASCO	1	2	0	291	0	12	1	1	2	0	3	4	317	0.23%
PINELLAS	26	8	15	896	50	62	17	91	17	91	3	113	1,389	6.43%
POLK	0	0	2	399	0	0	41	1	0	0	1	2	446	0.11%
PUTNAM	0	0	0	1	0	0	0	0	0	0	0	0	1	0.00%
SAINT JOHNS	0	0	0	35	0	0	0	0	0	0	0	1	36	0.06%
SAINT LUCIE	0	5	3	223	17	1	70	15	0	19	2	22	377	1.25%
SARASOTA	0	0	0	633	0	2	6	0	0	0	0	29	670	1.65%
SEMINOLE	1	0	5	290	5	50	10	6	0	4	12	14	397	0.80%
SUMTER	0	0	0	8	0	0	0	0	0	0	0	0	8	0.00%
SUWANNEE	0	0	0	44	0	0	0	0	0	0	0	0	44	0.00%
TAYLOR	0	0	0	1	0	0	0	0	0	0	0	0	1	0.00%
VOLUSIA	0	2	0	112	0	2	0	4	0	0	1	2	123	0.11%
TOTAL	273	1,149	538	98,577	455	236	6,203	958	272	529	260	1,758	111,208	100.00%
%	0.25%	1.03%	0.48%	88.64%	0.41%	0.21%	5.58%	0.86%	0.24%	0.48%	0.23%	1.58%	100.00%	

State of Florida
Unduplicated Count of Clients Receiving Any Service
Federal Fiscal Year 2016
Regions by Origin and County

REGIONS	AFGHANISTAN	BURMA	COLOMBIA	CUBA	DEM REP OF CONGO	EGYPT	HAITI	IRAQ	SUDAN	SYRIA	VENEZUELA	OTHERS	TOTAL	%
CENTRAL	14	37	71	4,500	155	108	1,429	229	17	51	103	232	6,946	6.25%
NORTHEAST	169	996	65	1,426	126	9	141	387	159	98	7	584	4,167	3.75%
NORTHWEST	6	2	1	115	19	6	2	2	2	19	0	81	255	0.23%
SOUTHEAST	3	19	116	6,867	24	10	2,554	63	1	60	40	142	9,899	8.90%
SOUTHERN	5	8	214	70,373	26	0	1,668	5	0	62	100	238	72,699	65.37%
SUNCOAST	76	87	71	15,296	105	103	409	272	93	239	10	481	17,242	15.50%
TOTAL	273	1,149	538	98,577	455	236	6,203	958	272	529	260	1,758	111,208	100.00%
PERCENT	0.25%	1.03%	0.48%	88.64%	0.41%	0.21%	5.58%	0.86%	0.24%	0.48%	0.23%	1.58%	100.00%	

CENTRAL

COUNTY	AFGHANISTAN	BURMA	COLOMBIA	CUBA	DEM REP OF CONGO	EGYPT	HAITI	IRAQ	SUDAN	SYRIA	VENEZUELA	OTHER	TOTAL	%
BREVARD	0	1	0	97	1	0	7	5	0	0	0	2	113	1.63%
CITRUS	0	0	0	3	0	0	0	0	0	0	0	0	3	0.04%
HARDEE	0	0	0	1	0	0	0	0	0	0	0	0	1	0.01%
HERNANDO	0	0	0	69	0	0	0	0	0	0	0	1	70	1.01%
HIGHLANDS	0	0	0	50	0	0	0	1	1	0	0	1	53	0.76%
INDIAN RIVER	0	0	0	35	0	0	4	0	0	0	0	1	40	0.58%
LAKE	0	0	0	70	0	0	5	3	0	0	4	3	85	1.22%
MARION	0	0	0	112	0	0	0	0	0	0	0	0	112	1.61%
MARTIN	0	0	0	0	0	0	5	0	0	0	0	1	6	0.09%
OKEECHOBEE	0	0	0	5	0	0	0	0	0	0	0	0	5	0.07%
ORANGE	13	31	53	2,480	120	40	1,229	152	16	24	65	168	4,391	63.22%
OSCEOLA	0	0	8	658	12	17	58	46	0	4	19	17	839	12.08%
POLK	0	0	2	399	0	0	41	1	0	0	1	2	446	6.42%
SAINT LUCIE	0	5	3	223	17	1	70	15	0	19	2	22	377	5.43%
SEMINOLE	1	0	5	290	5	50	10	6	0	4	12	14	397	5.72%
SUMTER	0	0	0	8	0	0	0	0	0	0	0	0	8	0.12%
TOTAL	14	37	71	4,500	155	108	1,429	229	17	51	103	232	6,946	100.00%
PERCENT	0.20%	0.53%	1.02%	64.79%	2.23%	1.55%	20.57%	3.30%	0.24%	0.73%	1.48%	3.34%	100.00%	

**State of Florida
Unduplicated Count of Clients Receiving Any Service
Federal Fiscal Year 2016
Regions by Origin and County**

NORTHEAST

COUNTY	AFGHANISTAN	BURMA	COLOMBIA	CUBA	DEM REP OF CONGO	EGYPT	HAITI	IRAQ	SUDAN	SYRIA	VENEZUELA	OTHER	TOTAL	%
ALACHUA	1	0	0	17	0	0	1	2	0	0	0	0	21	0.50%
BAKER	0	0	0	0	0	0	1	0	0	0	0	0	1	0.02%
CLAY	0	0	0	18	0	0	24	1	0	0	0	4	47	1.13%
COLUMBIA	0	0	0	2	0	0	0	0	0	0	0	0	2	0.05%
DIXIE	0	1	0	0	0	0	0	0	0	0	0	0	1	0.02%
DUVAL	168	992	64	1,158	126	7	115	380	159	98	6	573	3,846	92.30%
FLAGLER	0	0	1	19	0	0	0	0	0	0	0	4	24	0.58%
GILCHRIST	0	1	0	0	0	0	0	0	0	0	0	0	1	0.02%
LAFAYETTE	0	0	0	1	0	0	0	0	0	0	0	0	1	0.02%
LEVY	0	0	0	1	0	0	0	0	0	0	0	0	1	0.02%
MADISON	0	0	0	15	0	0	0	0	0	0	0	0	15	0.36%
NASSAU	0	0	0	2	0	0	0	0	0	0	0	0	2	0.05%
PUTNAM	0	0	0	1	0	0	0	0	0	0	0	0	1	0.02%
SAINT JOHNS	0	0	0	35	0	0	0	0	0	0	0	1	36	0.86%
SUWANNEE	0	0	0	44	0	0	0	0	0	0	0	0	44	1.06%
TAYLOR	0	0	0	1	0	0	0	0	0	0	0	0	1	0.02%
VOLUSIA	0	2	0	112	0	2	0	4	0	0	1	2	123	2.95%
TOTAL	169	996	65	1,426	126	9	141	387	159	98	7	584	4,167	100.00%
PERCENT	4.06%	23.90%	1.56%	34.22%	3.02%	0.22%	3.38%	9.29%	3.82%	2.35%	0.17%	14.01%	100.00%	

**State of Florida
Unduplicated Count of Clients Receiving Any Service
Federal Fiscal Year 2016
Regions by Origin and County**

NORTHWEST

COUNTY	AFGHANISTAN	BURMA	COLOMBIA	CUBA	DEM REP OF CONGO	EGYPT	HAITI	IRAQ	SUDAN	SYRIA	OTHER	TOTAL	%
BAY	0	0	0	58	0	0	0	1	0	8	1	68	26.67%
CALHOUN	0	0	0	2	0	0	0	0	0	0	0	2	0.78%
ESCAMBIA	4	1	0	32	0	0	0	0	0	5	1	43	16.86%
LEON	2	1	1	16	19	6	2	1	2	6	78	134	52.55%
LIBERTY	0	0	0	1	0	0	0	0	0	0	0	1	0.39%
OKALOOSA	0	0	0	6	0	0	0	0	0	0	1	7	2.75%
TOTAL	6	2	1	115	19	6	2	2	2	19	81	255	100.00%
PERCENT	2.35%	0.78%	0.39%	45.10%	7.45%	2.35%	0.78%	0.78%	0.78%	7.45%	31.76%	100.00%	

SOUTHEAST

REGIONS	AFGHANISTAN	BURMA	COLOMBIA	CUBA	DEM REP OF CONGO	EGYPT	HAITI	IRAQ	SUDAN	SYRIA	VENEZUELA	OTHERS	TOTAL	%
BROWARD	1	9	45	2,396	3	6	1,488	31		12	36	64	4,091	20.00%
PALM BEACH	2	10	71	4,471	21	4	1,066	32	1	48	4	78	5,808	80.00%
TOTAL	3	19	116	6,867	24	10	2,554	63	1	60	40	142	9,899	100.00%
PERCENT	0.03%	0.19%	1.17%	69.37%	0.24%	0.10%	25.80%	0.64%	0.01%	0.61%	0.40%	1.43%	100.00%	

SOUTHERN

COUNTY	AFGHANISTAN	BURMA	COLOMBIA	CUBA	DEM REP OF CONGO	HAITI	IRAQ	SYRIA	VENEZUELA	OTHER	TOTAL	%
MIAMI-DADE	5	8	214	69,875	26	1,587	5	62	100	235	72,117	98.74%
MONROE	0	0	0	498	0	81	0	0	0	3	582	1.26%
COUNTY	5	8	214	70,373	26	1,668	5	62	100	238	72,699	100.00%
PERCENT	2.10%	3.36%	89.92%	29568.49%	10.92%	700.84%	2.10%	26.05%	42.02%	100.00%		

**State of Florida
Unduplicated Count of Clients Receiving Any Service
Federal Fiscal Year 2016
Regions by Origin and County**

SUNCOAST

COUNTY	AFGHANISTAN	BURMA	COLOMBIA	CUBA	DEM REP OF CONGO	EGYPT	HAITI	IRAQ	SUDAN	SYRIA	VENEZUELA	OTHER	TOTAL	%
CHARLOTTE	0	0	0	73	0	0	2	0	0	0	0	5	80	0.46%
COLLIER	0	0	3	2,302	1	0	78	0	0	0	0	5	2,389	13.86%
DESOTO	0	0	0	2	0	0	1	0	0	0	0	1	4	0.02%
GLADES	0	0	0	8	0	0	0	0	0	0	0	0	8	0.05%
HENDRY	0	0	0	113	0	0	0	0	0	0	0	1	114	0.66%
HILLSBOROUGH	49	76	53	8,366	54	26	136	180	74	148	4	310	9,476	54.96%
LEE	0	1	0	2,318	0	1	119	0	0	0	0	9	2,448	14.20%
MANATEE	0	0	0	294	0	0	49	0	0	0	0	4	347	2.01%
PASCO	1	2	0	291	0	12	1	1	2	0	3	4	317	1.84%
PINELLAS	26	8	15	896	50	62	17	91	17	91	3	113	1,389	8.06%
SARASOTA	0	0	0	633	0	2	6	0	0	0	0	29	670	3.89%
TOTAL	76	87	71	15,296	105	103	409	272	93	239	10	481	17,242	100.00%
PERCENT	0.44%	0.50%	0.41%	88.71%	0.61%	0.60%	2.37%	1.58%	0.54%	1.39%	0.06%	2.79%	100.00%	